472

763 B

103/A/1.

1999074406
rcma 9909

Oboe

Corni

Violini

Unis.

Canto

Alto

Tenor

Basso

Allegro

ROYAL COLLEGE OF MUSIC LIBRARY
SOUTH KENSINGTON LONDON

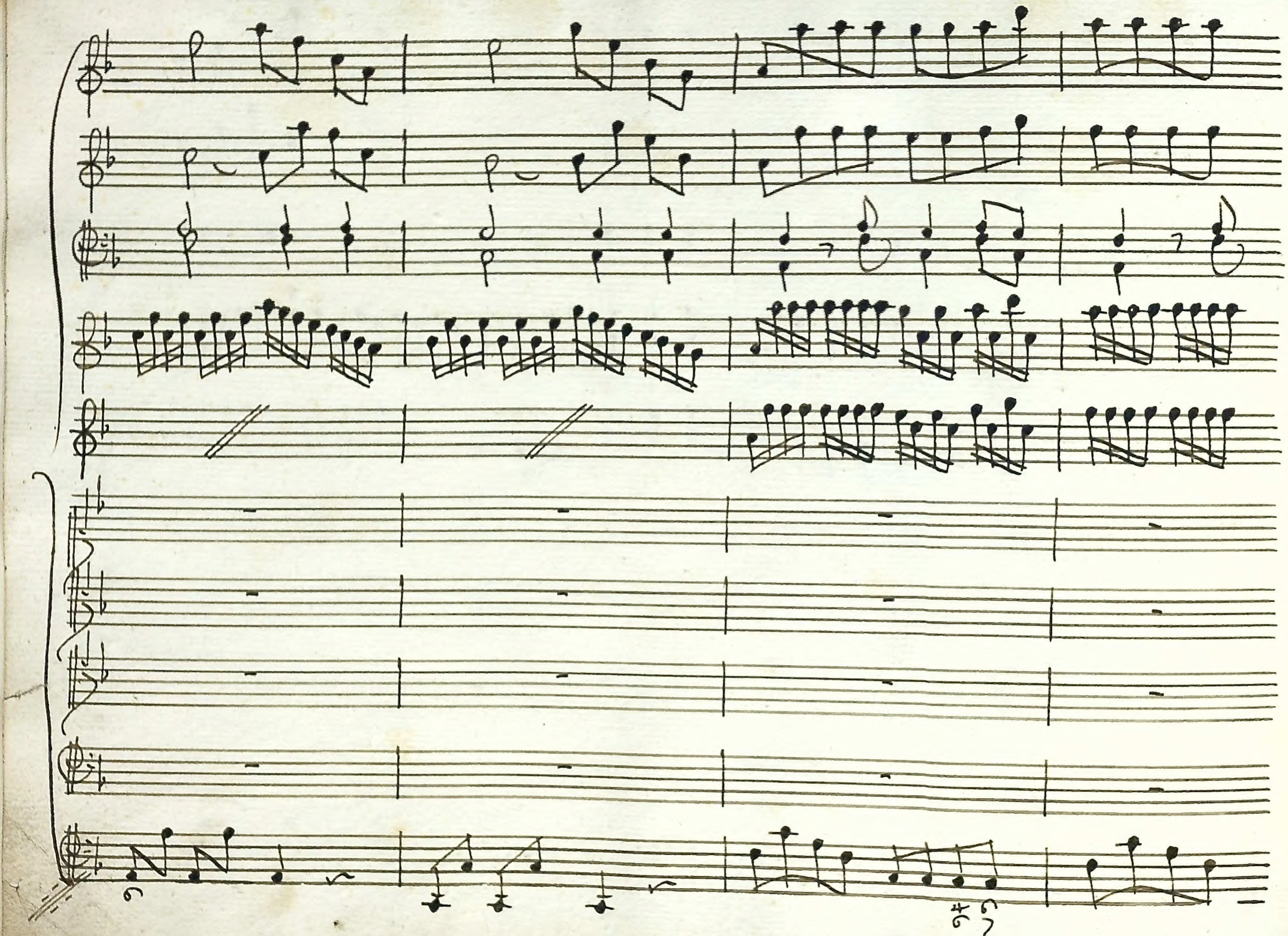

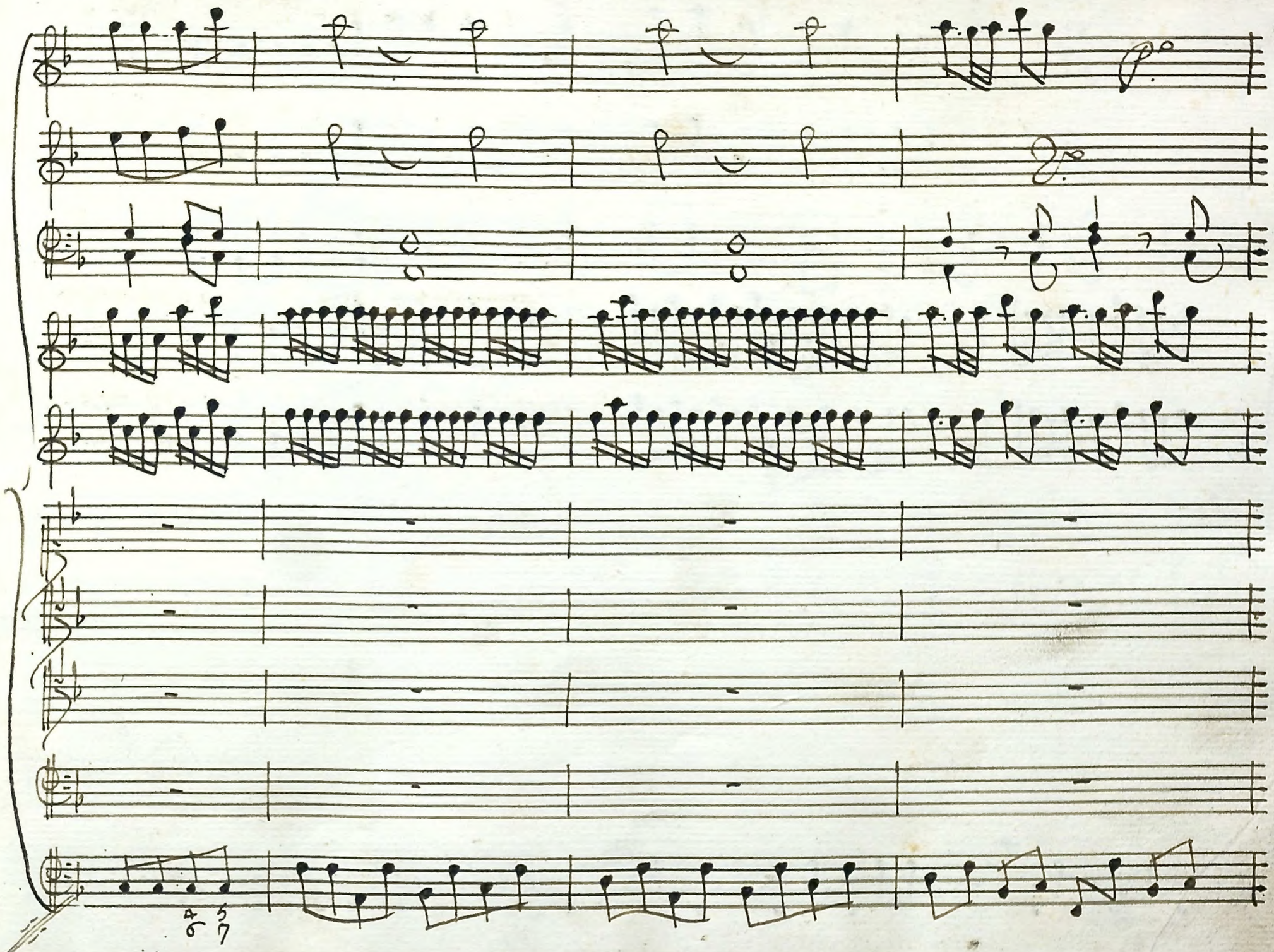

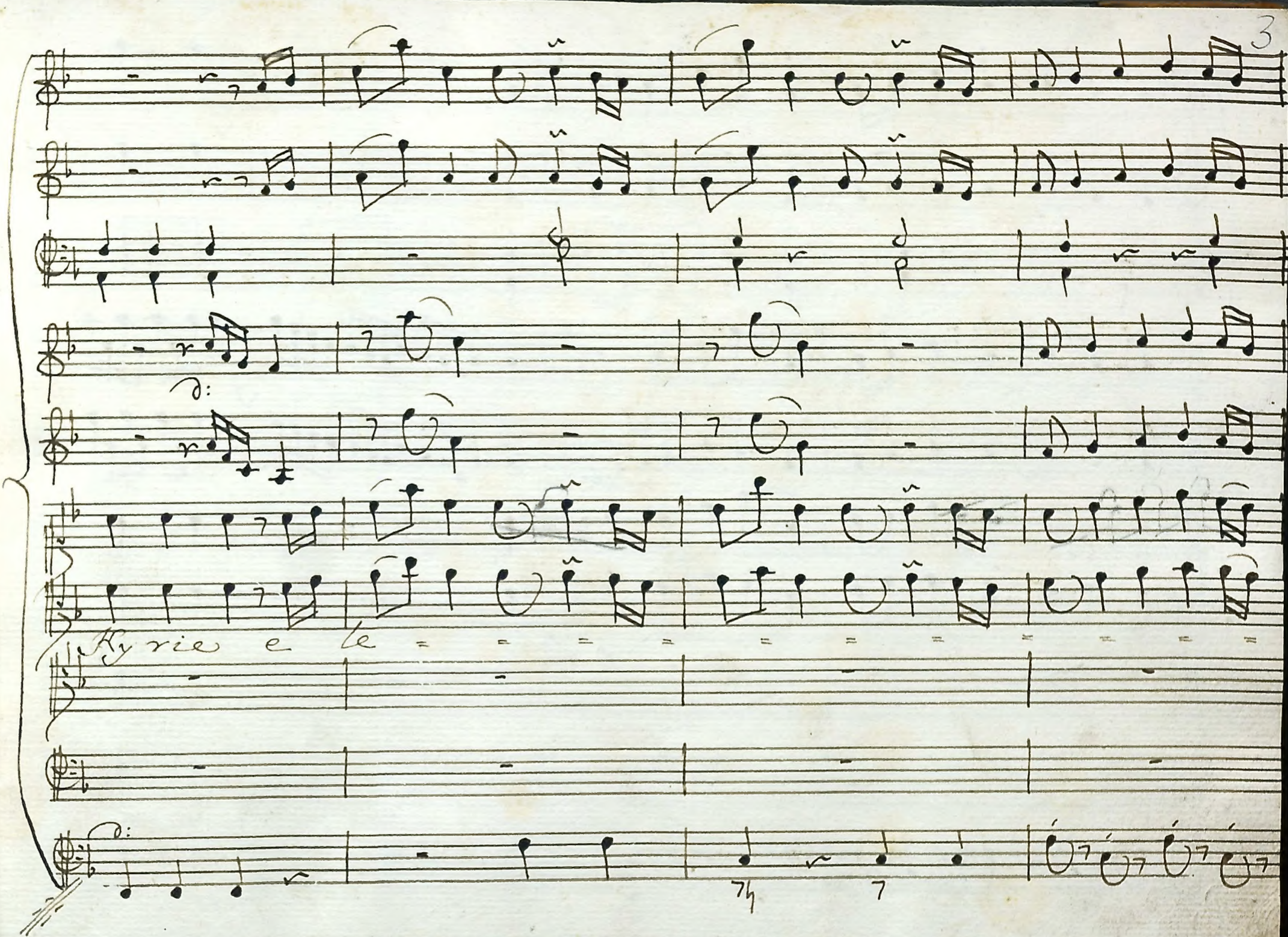
Kyrie e le

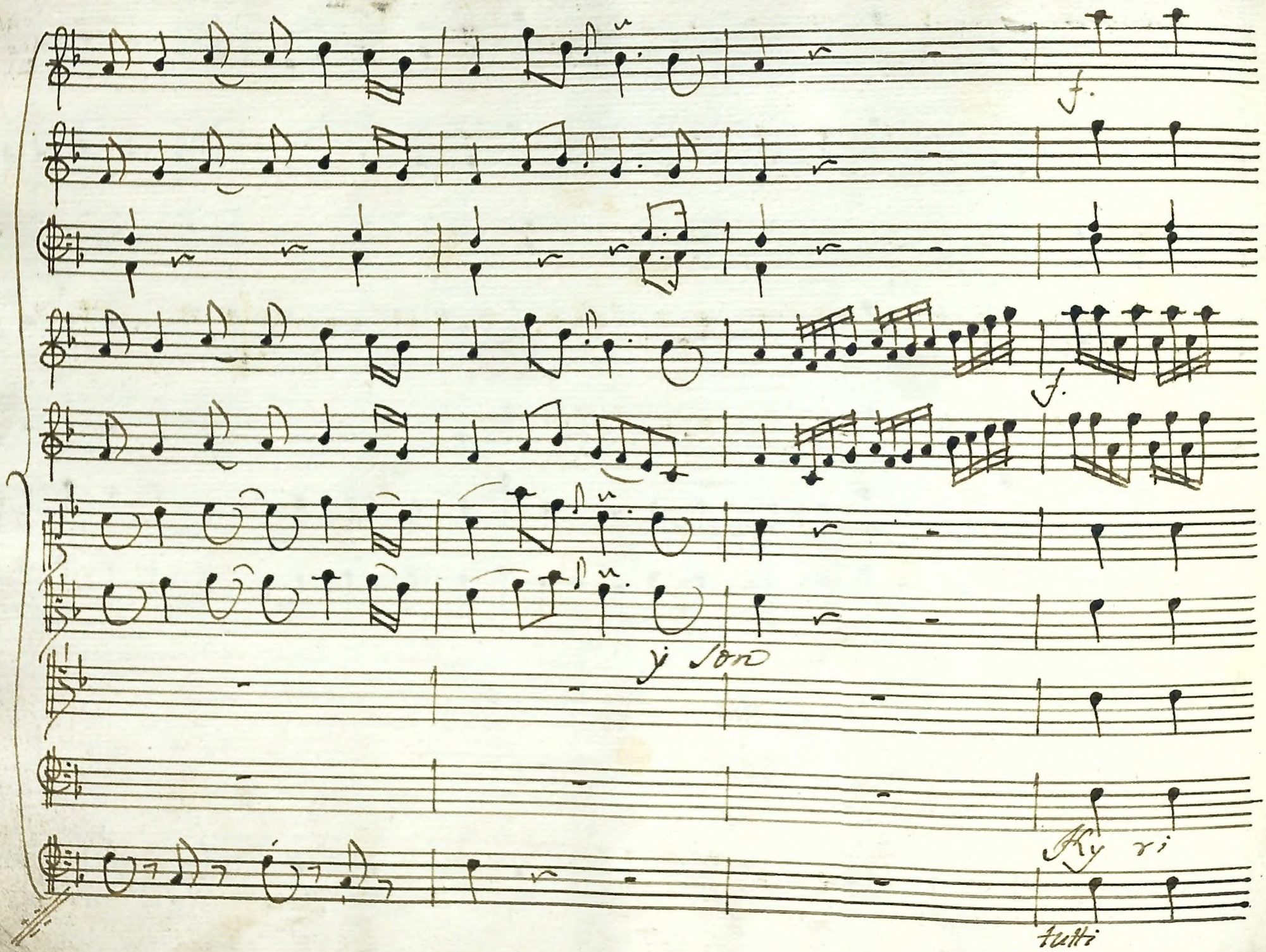
f.
f.
y son
Ky ri
tutti

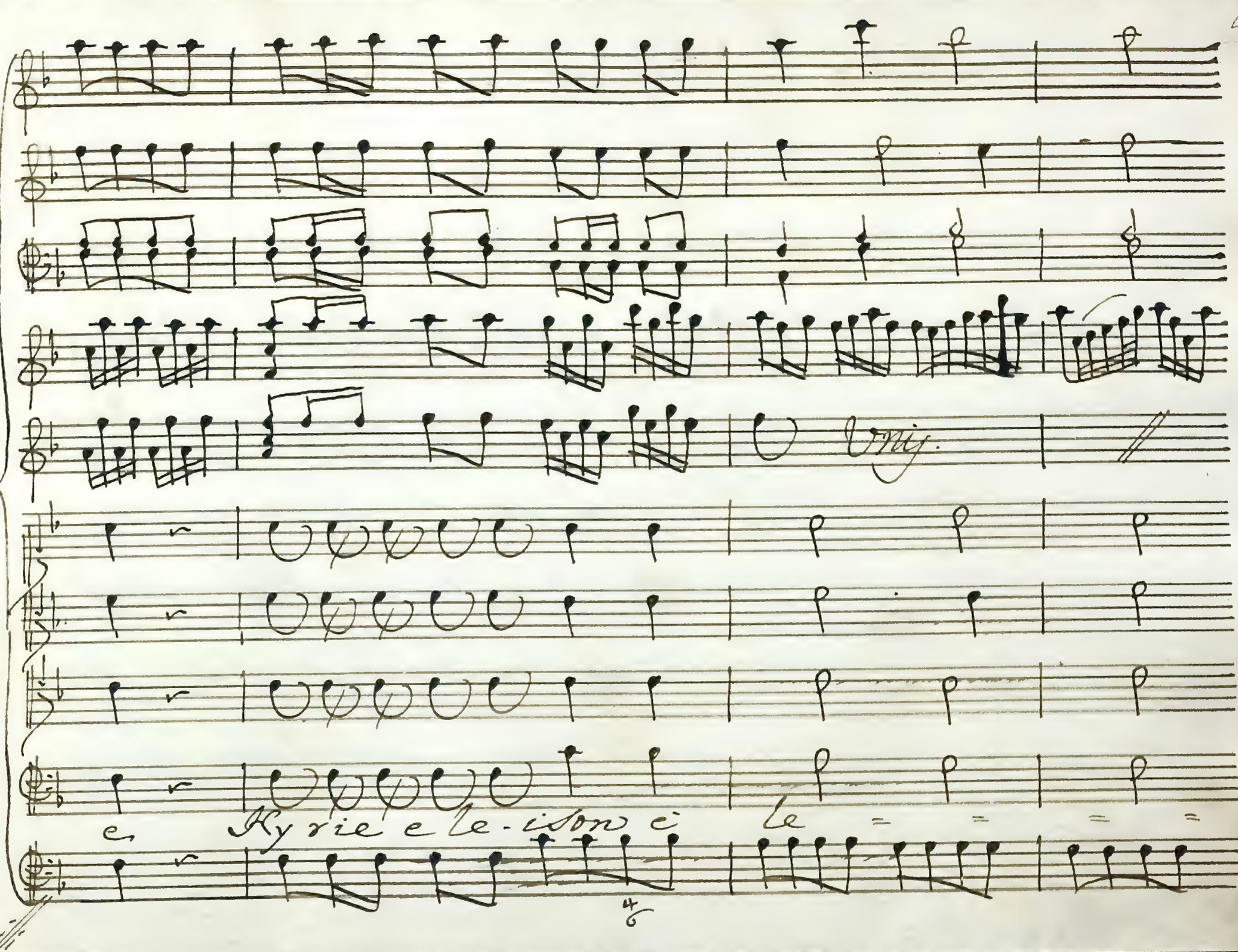
Kyrie e le-ison ci le

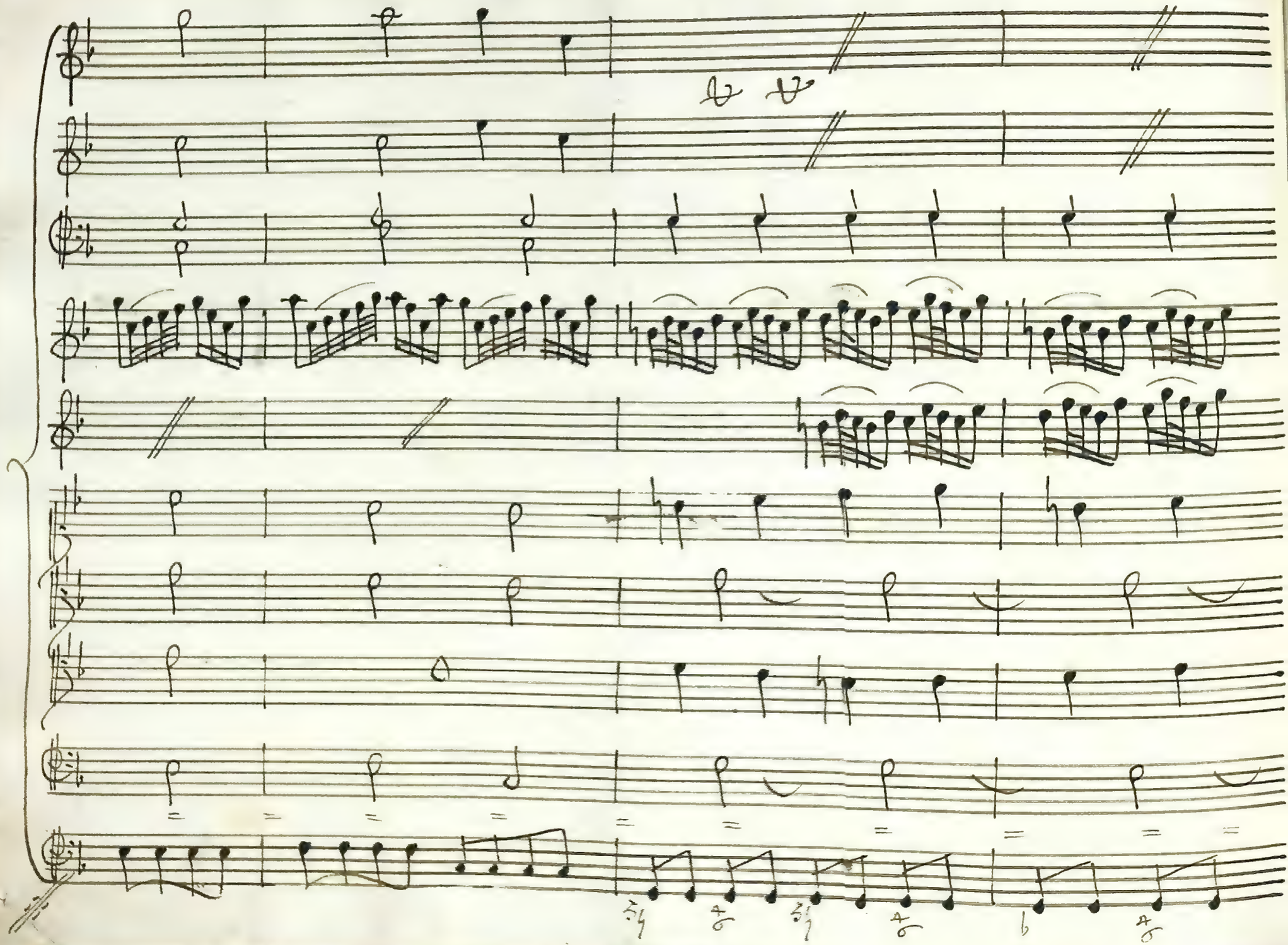

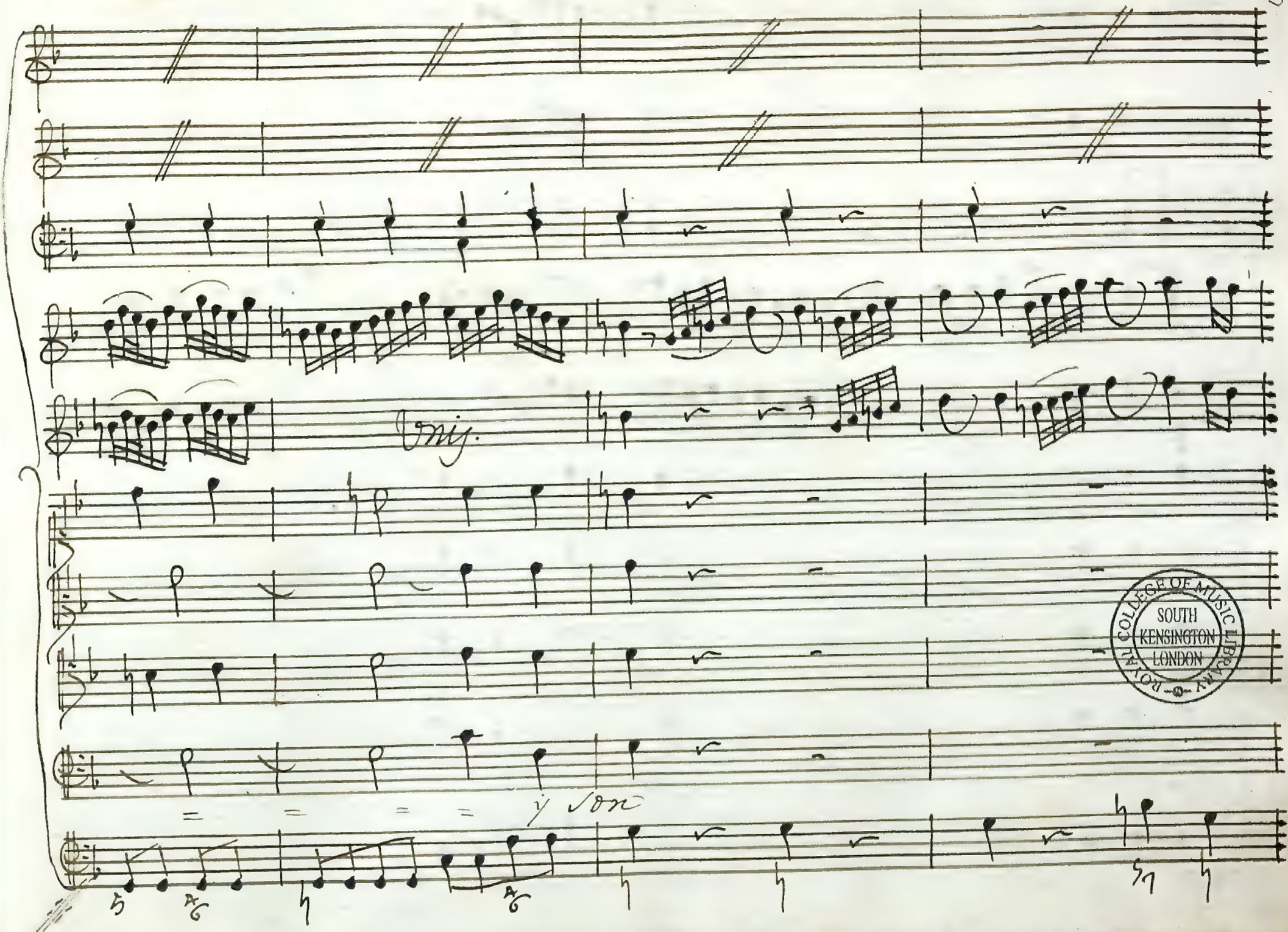

ROYAL COLLEGE OF MUSIC
SOUTH KENSINGTON LONDON
LIBRARY

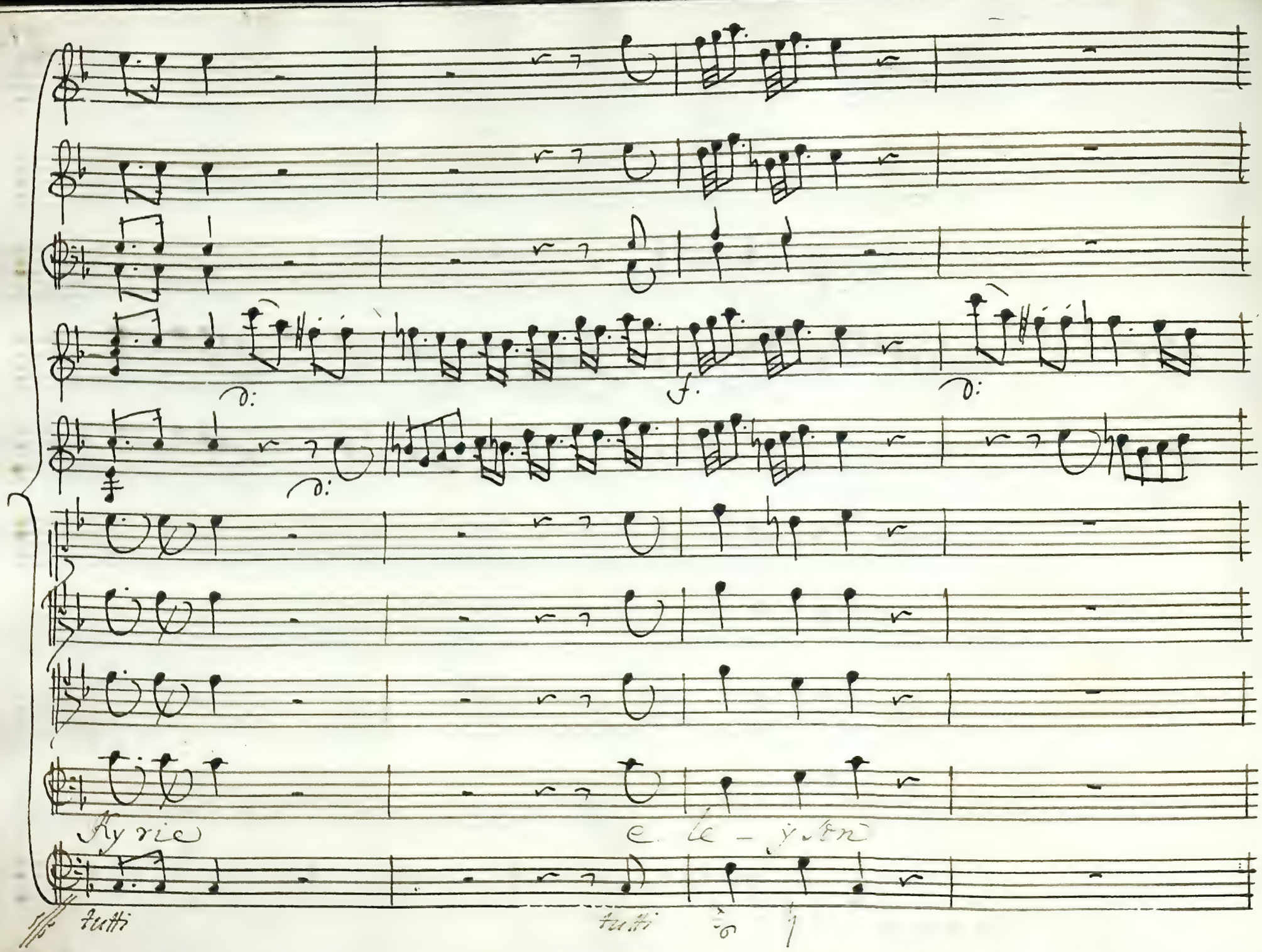
Kyrie
e le - y son
tutti
tutti

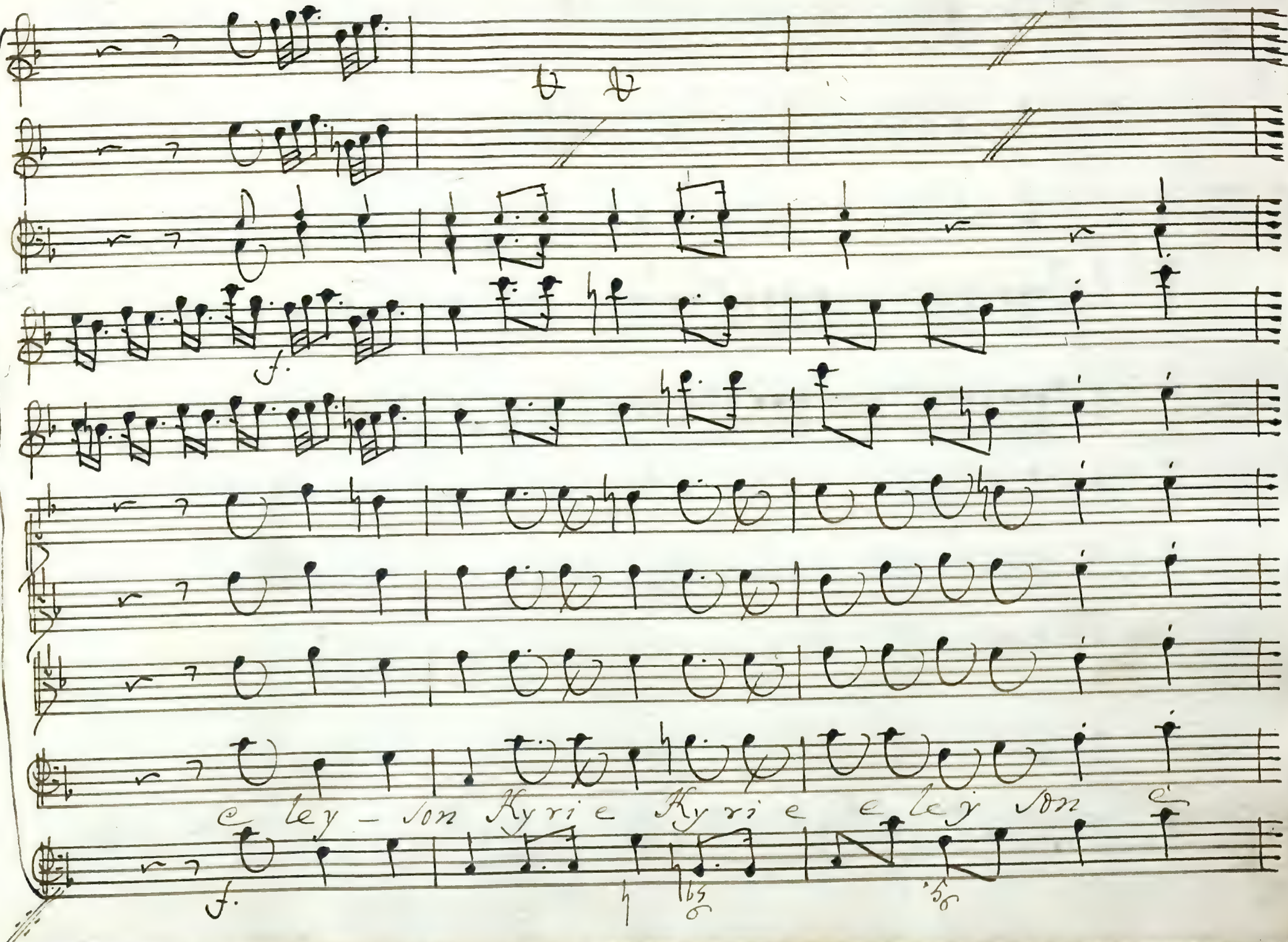
f.
e ley - son Kyri e Kyri e e ley son
f.

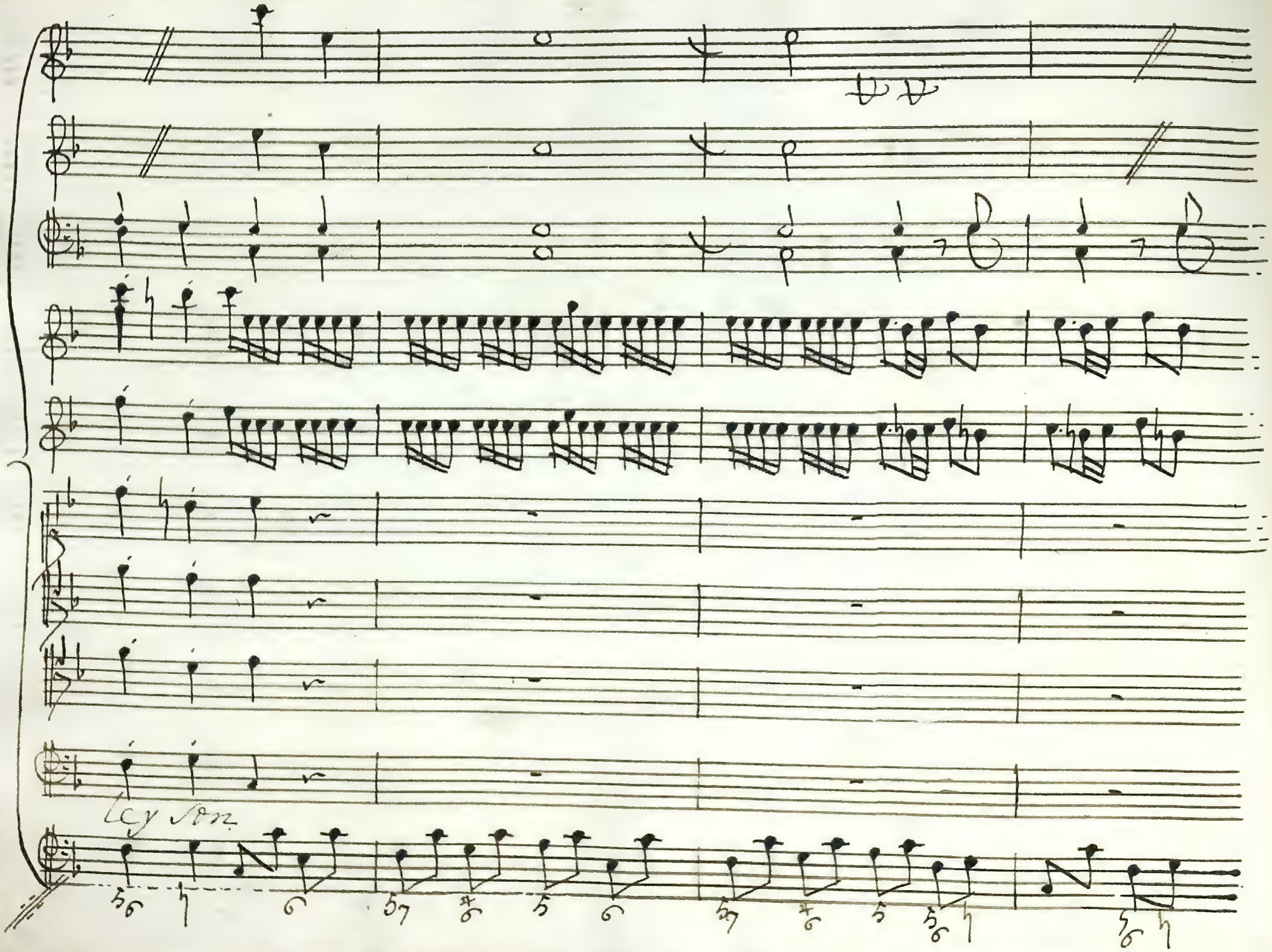
Ley son

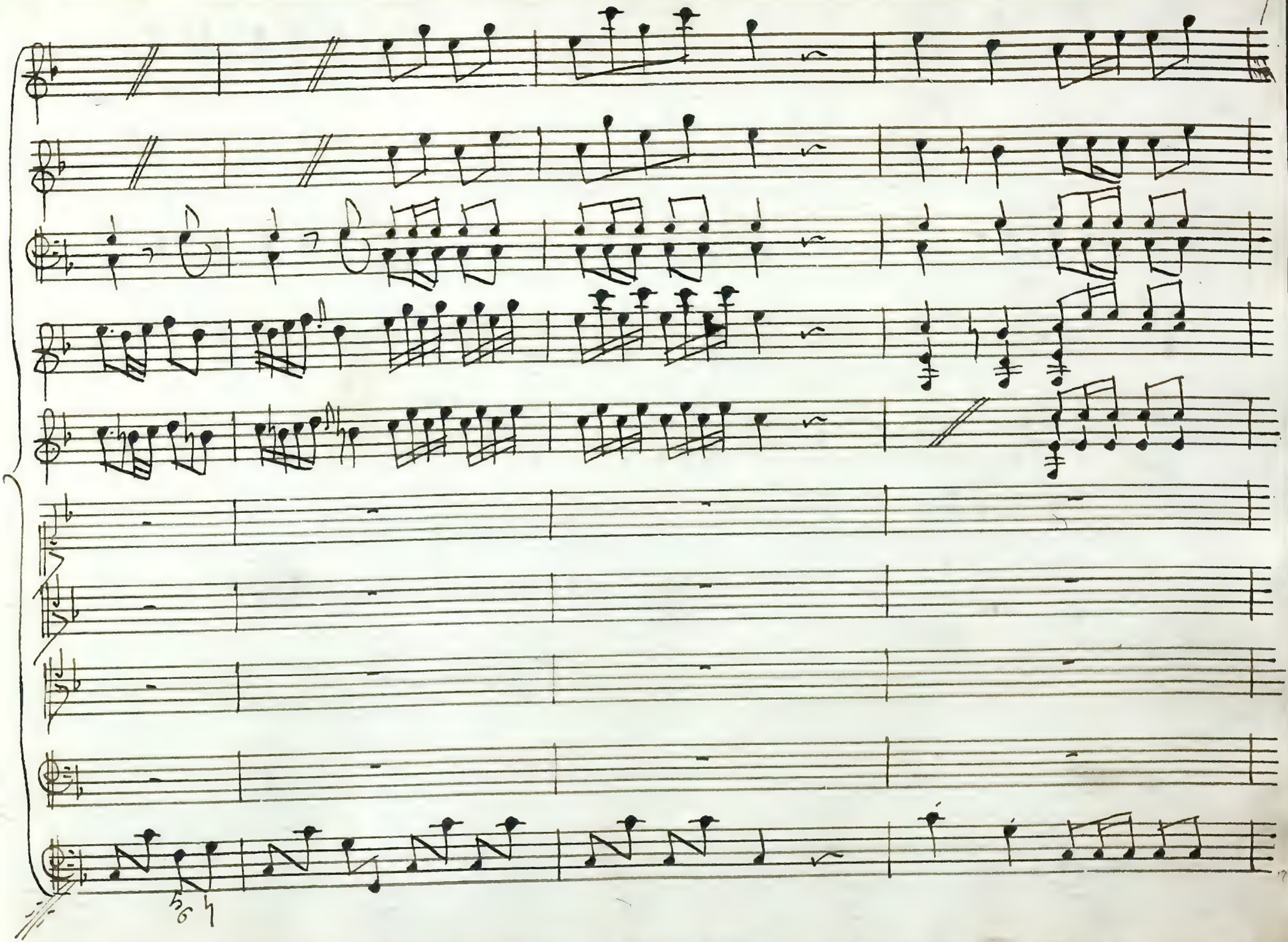

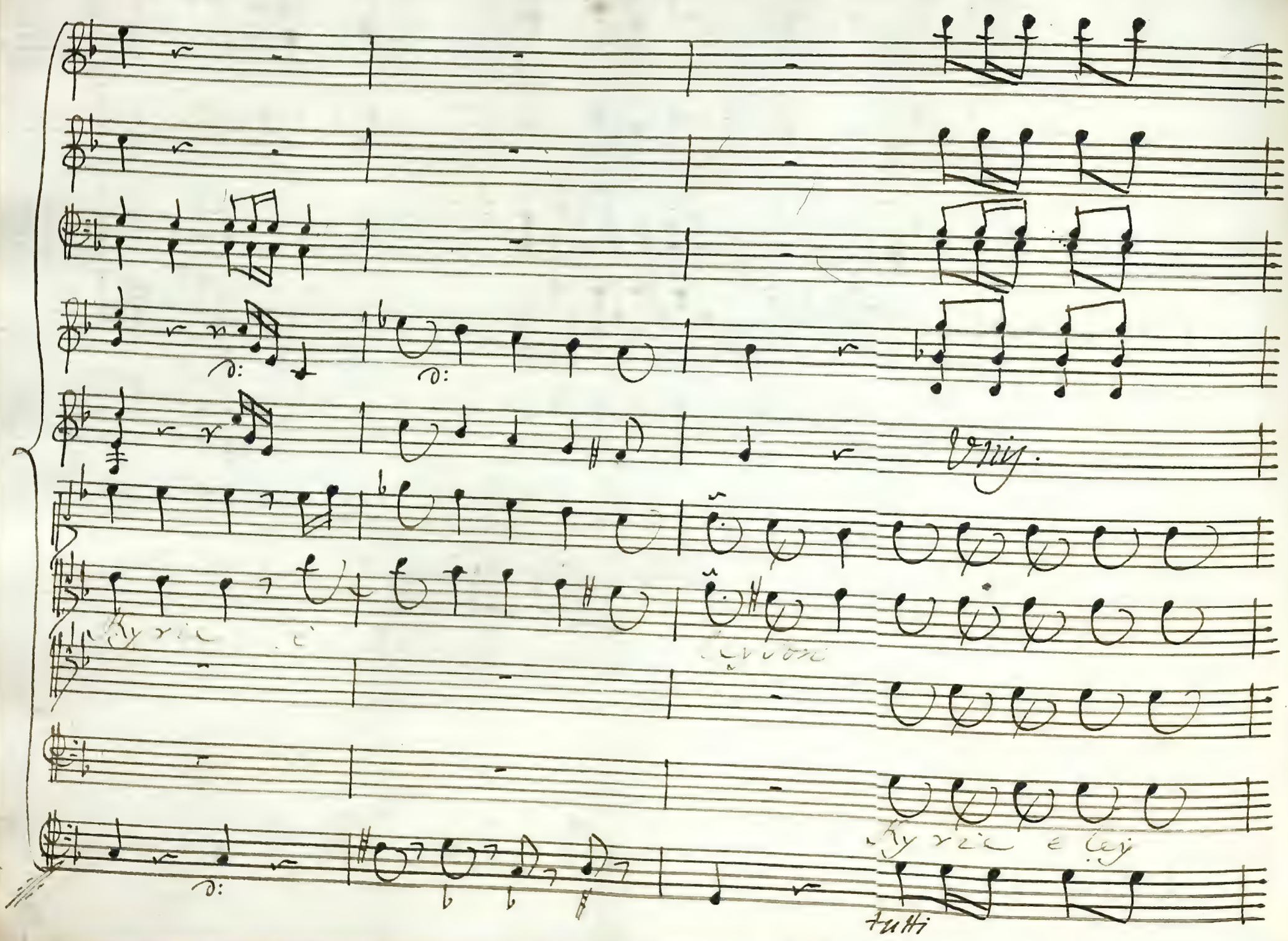
Unis.
tutti

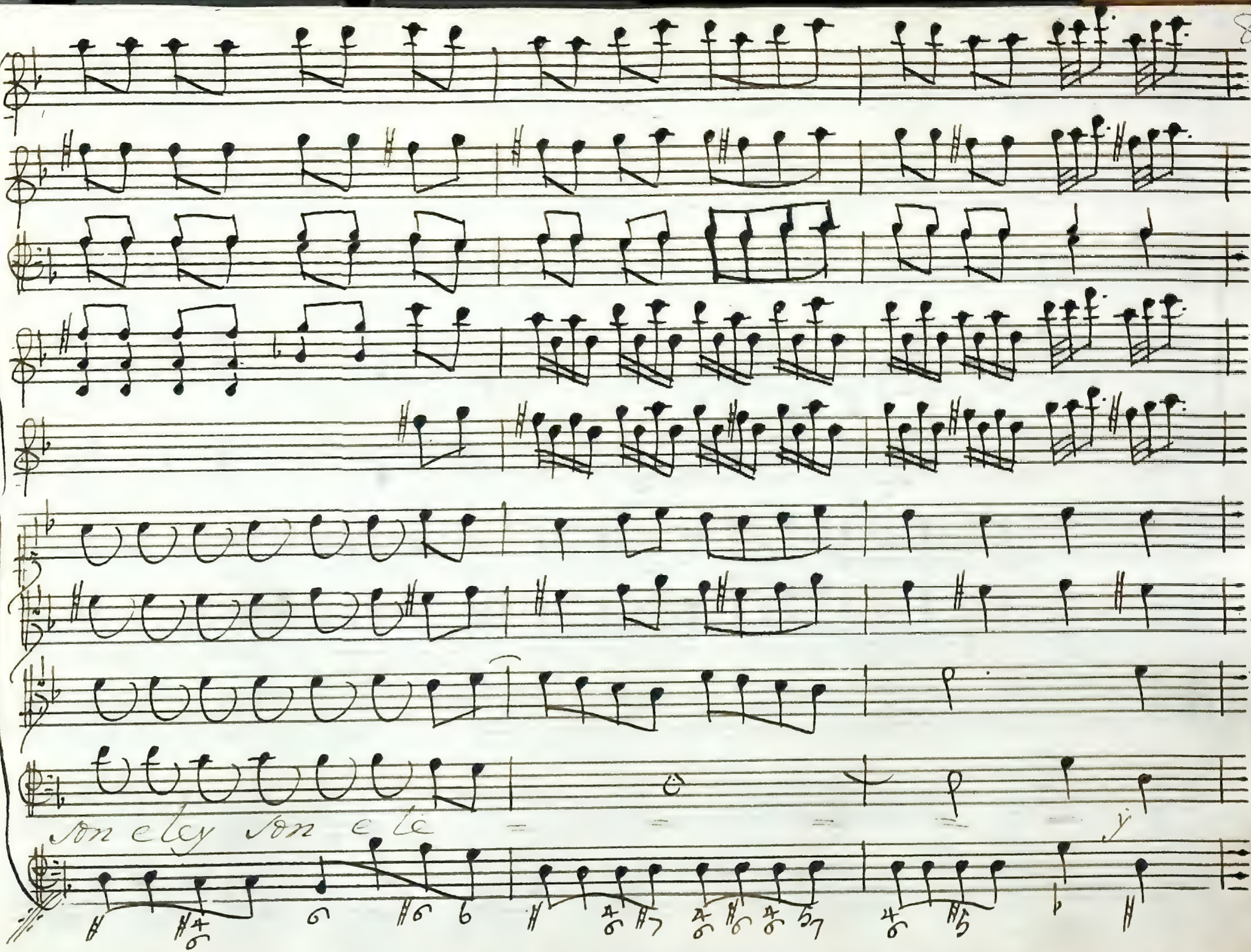
Son cley Son cle

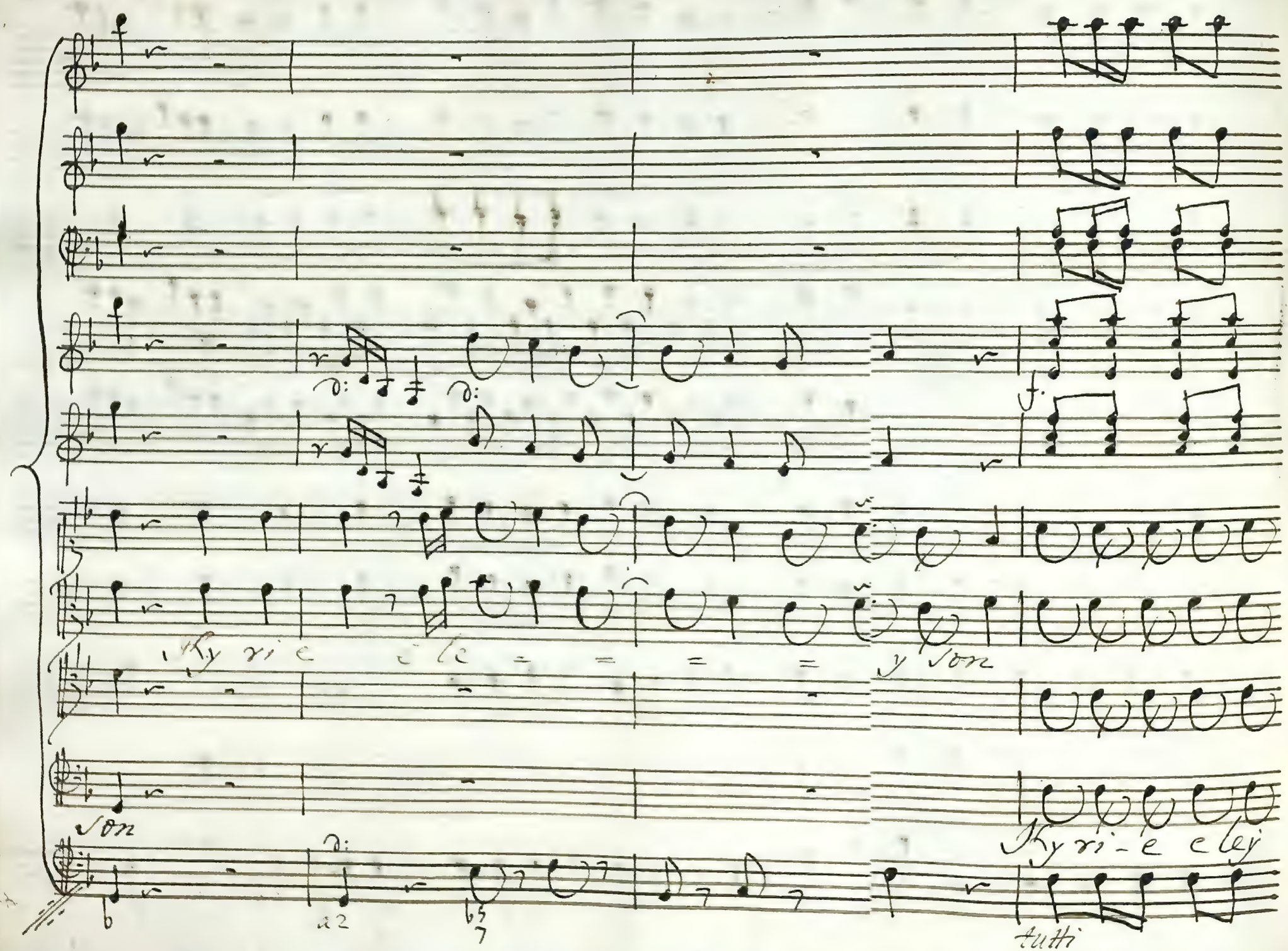
Kyrie eleison
Kyrie eleison
a2
tutti

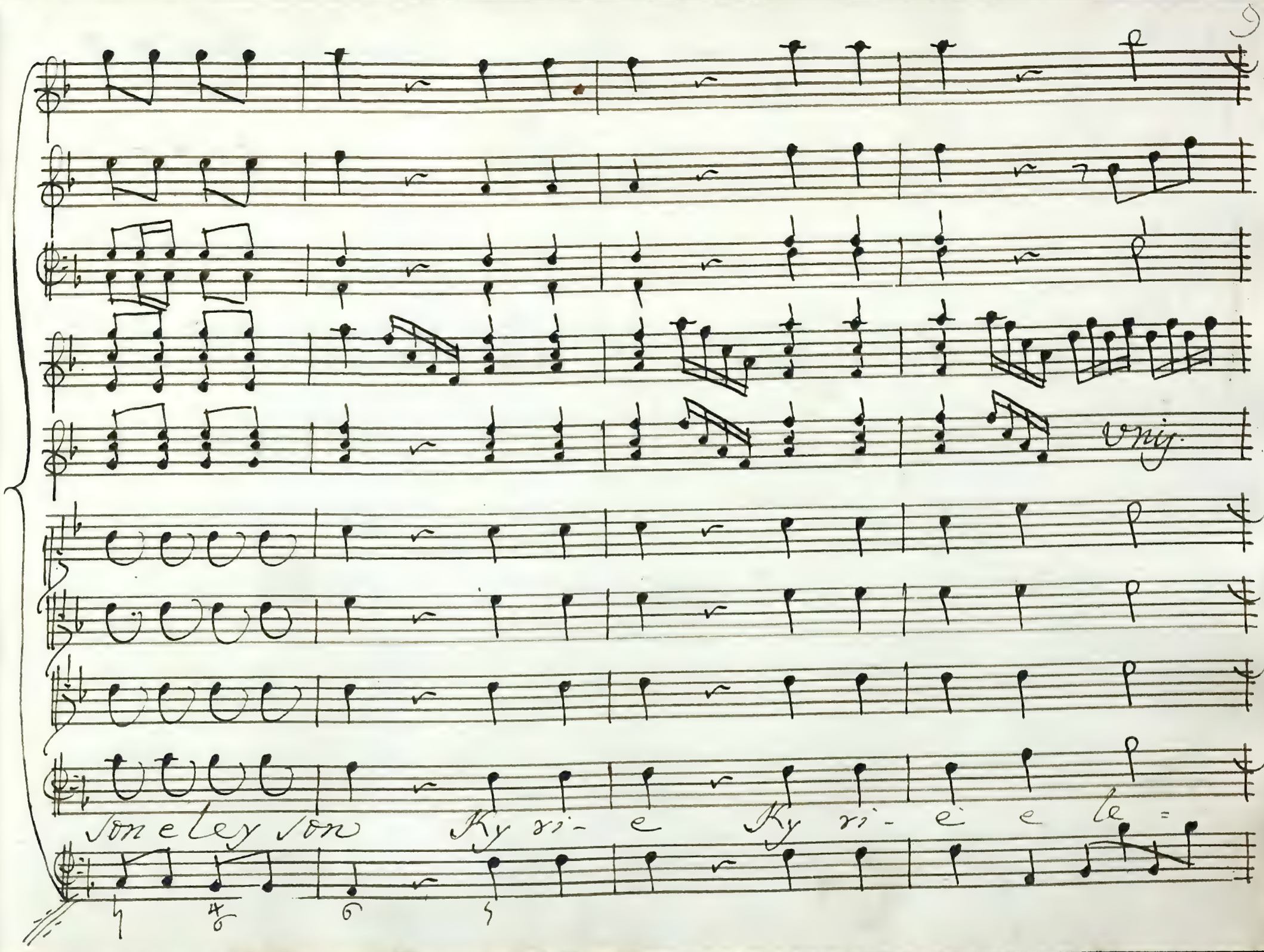
Unis.
Son e ley son Ky ri- e Ky ri- è e le =

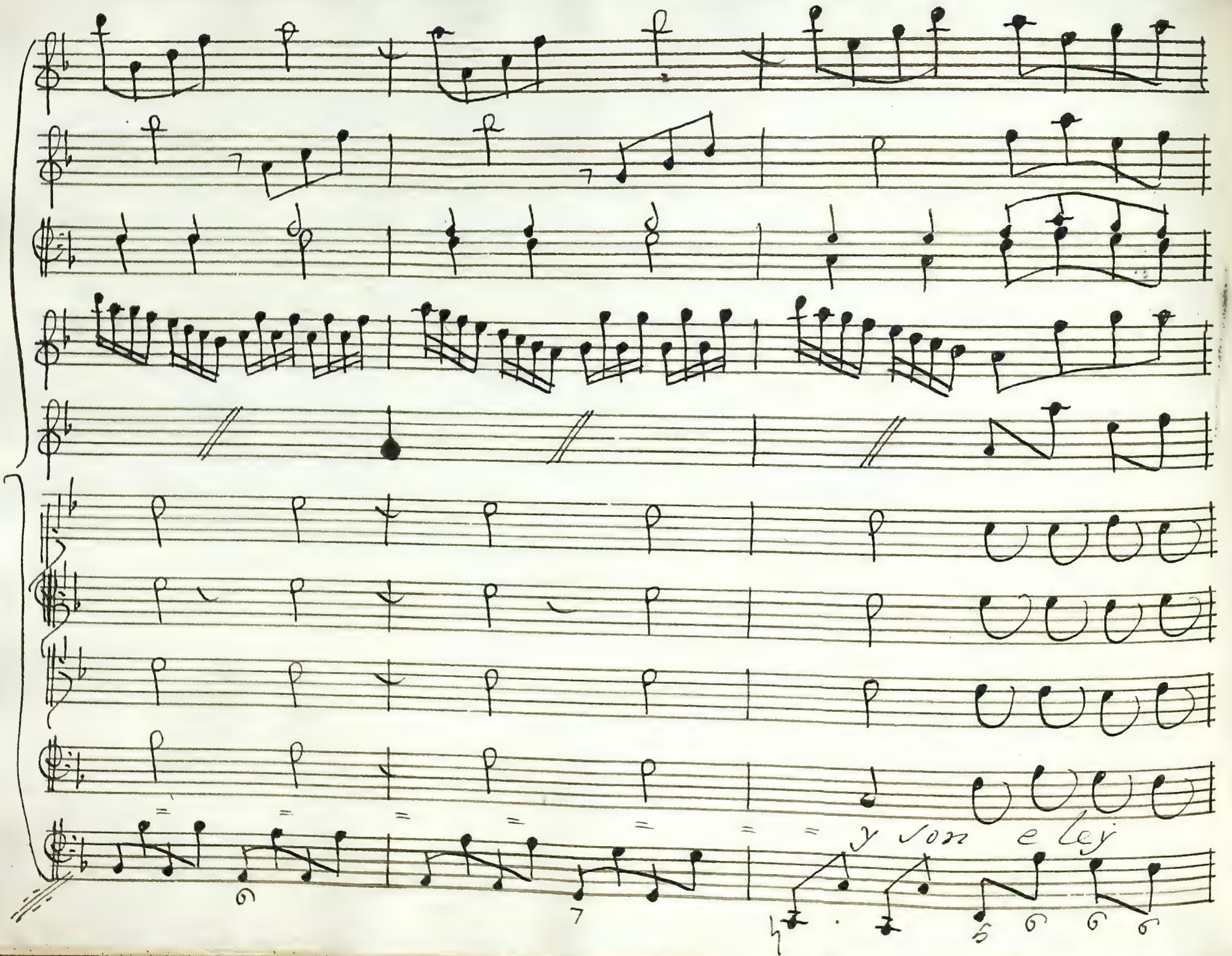
y son e ley

Kyri ste e le y son

Kyri ste e le y son

son e ley son

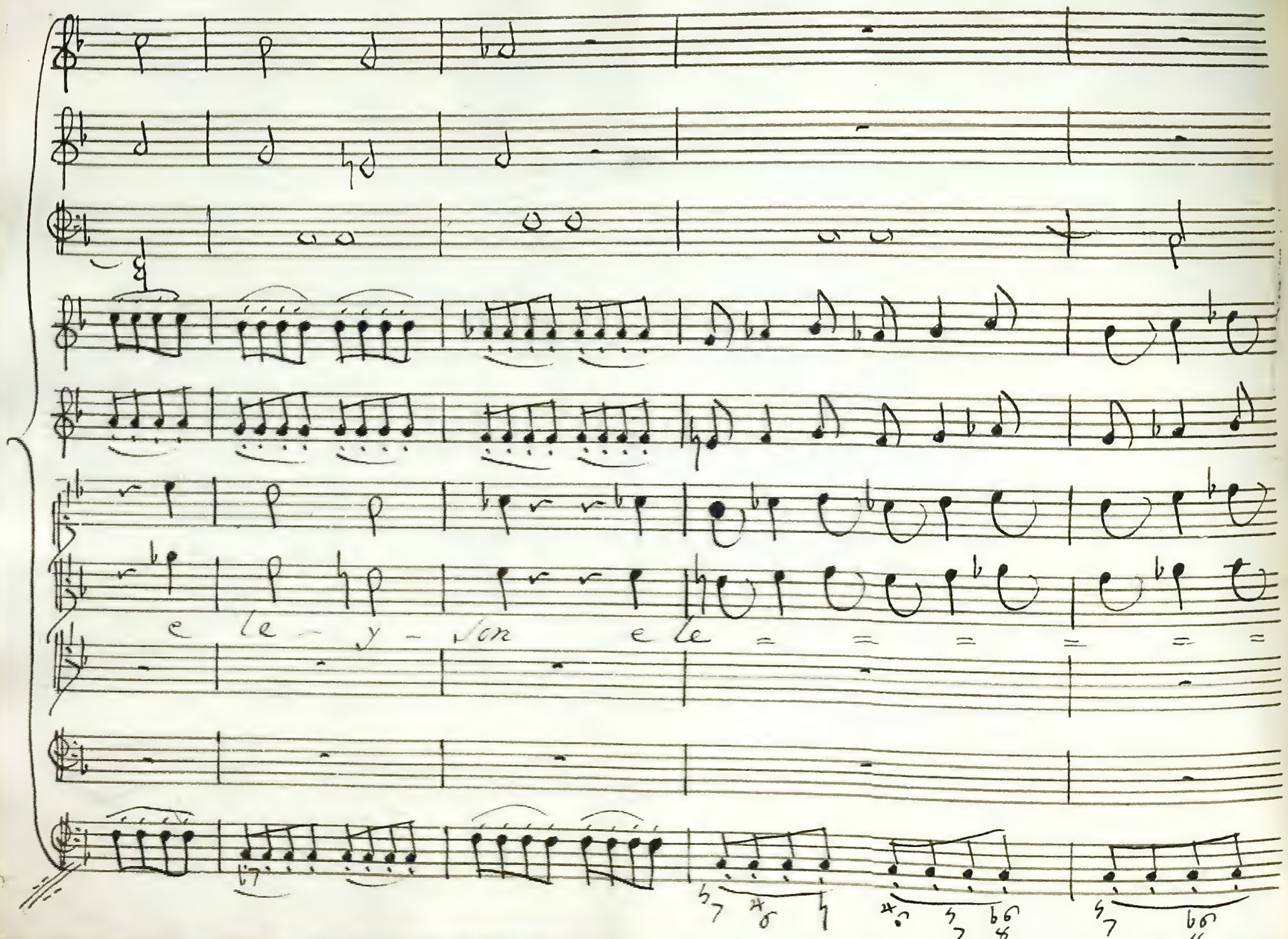
e le - y - son e le

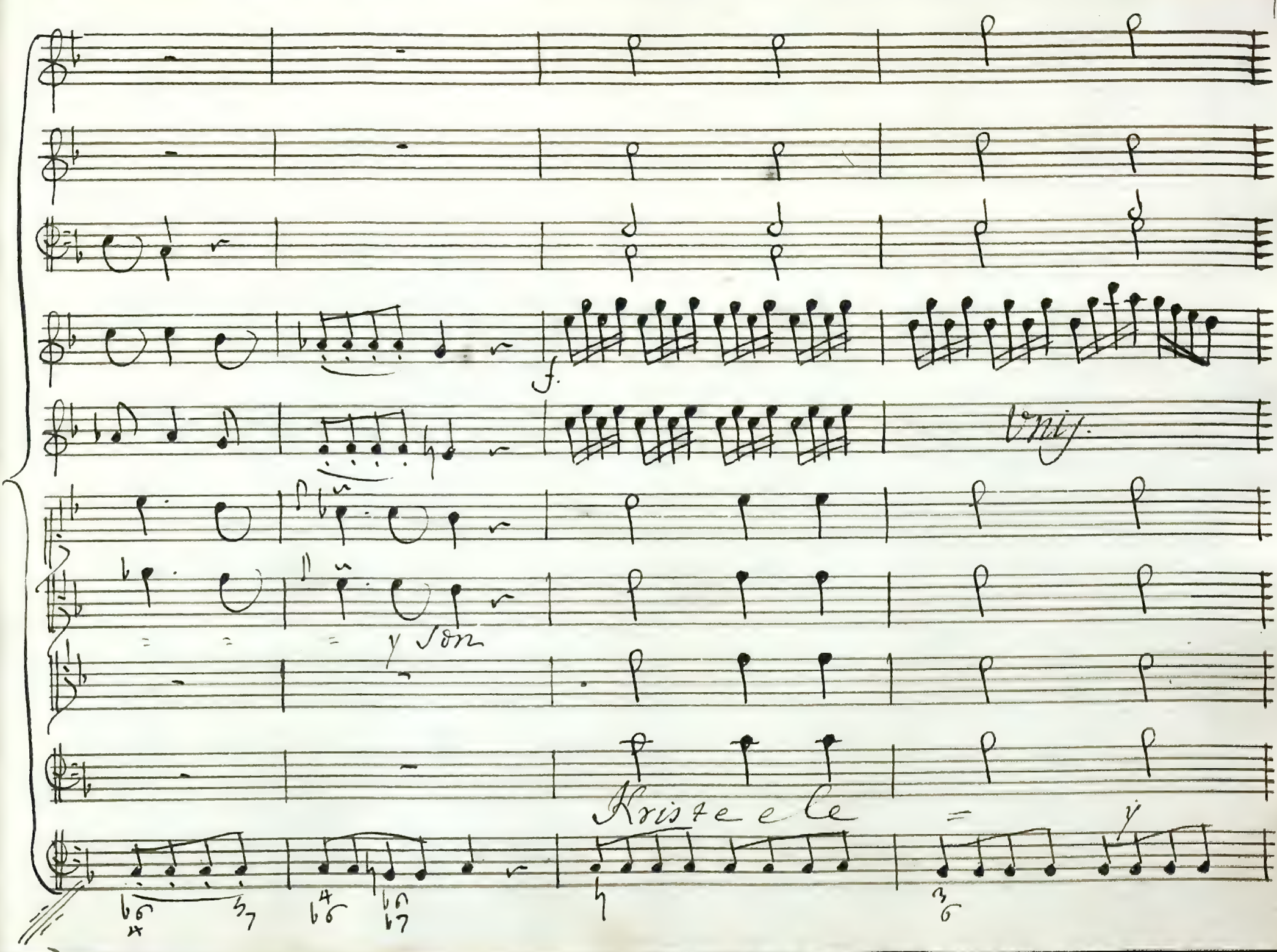
f.
y Son
Kriste e le
=
y

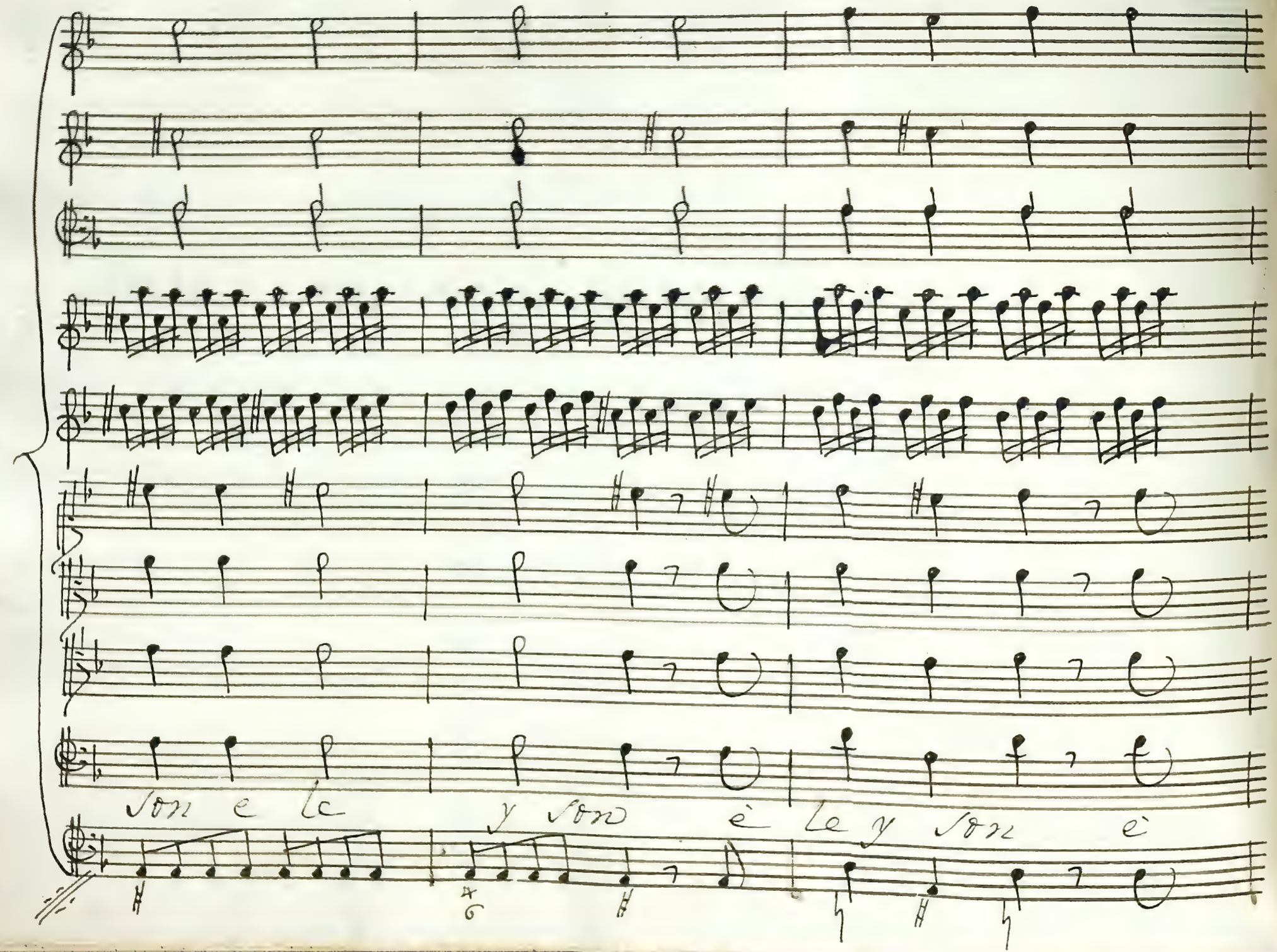
Son e lc
y son
è le y son
è

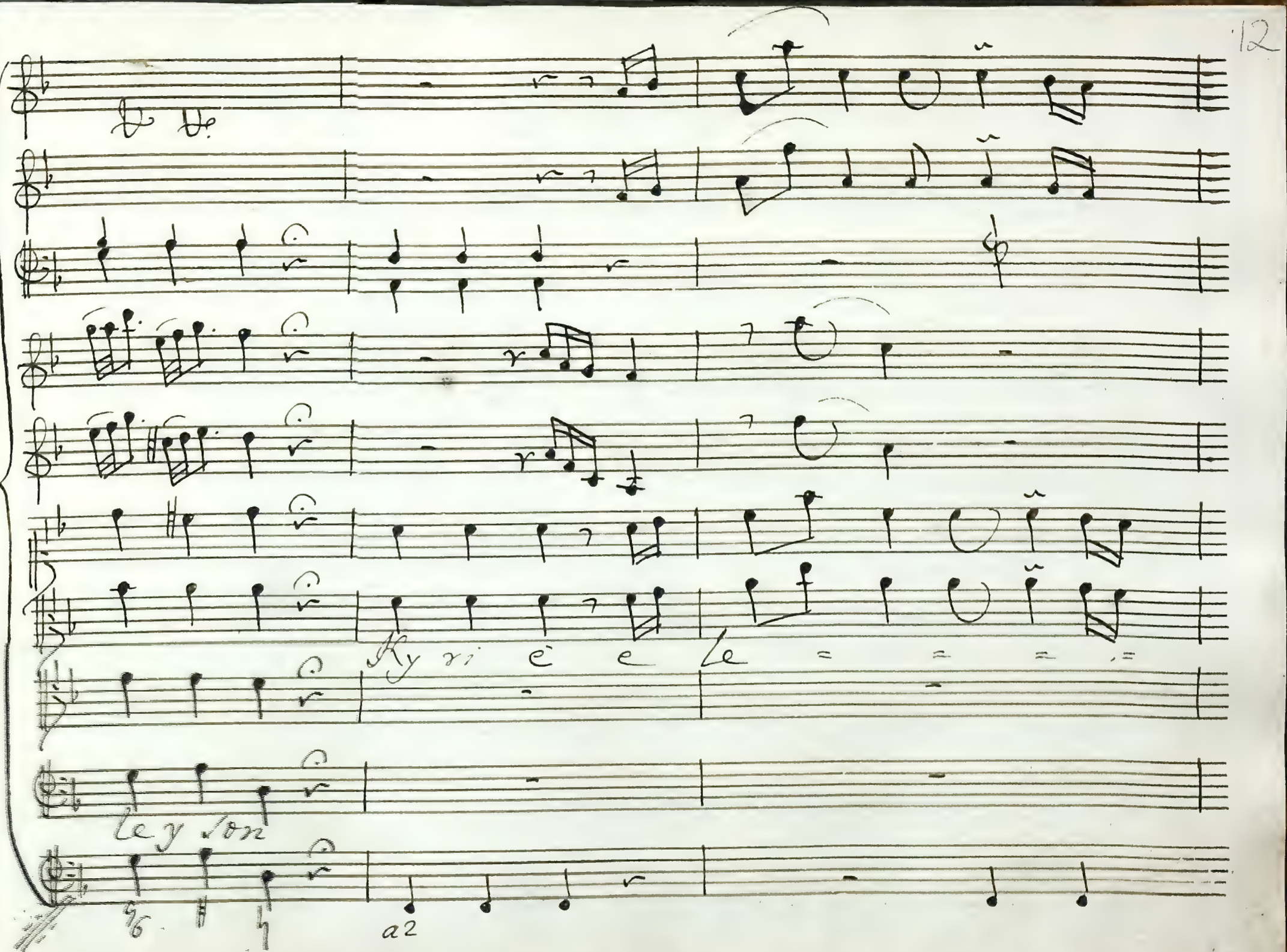
Ky ri è e le = = = =
Ley son
a2

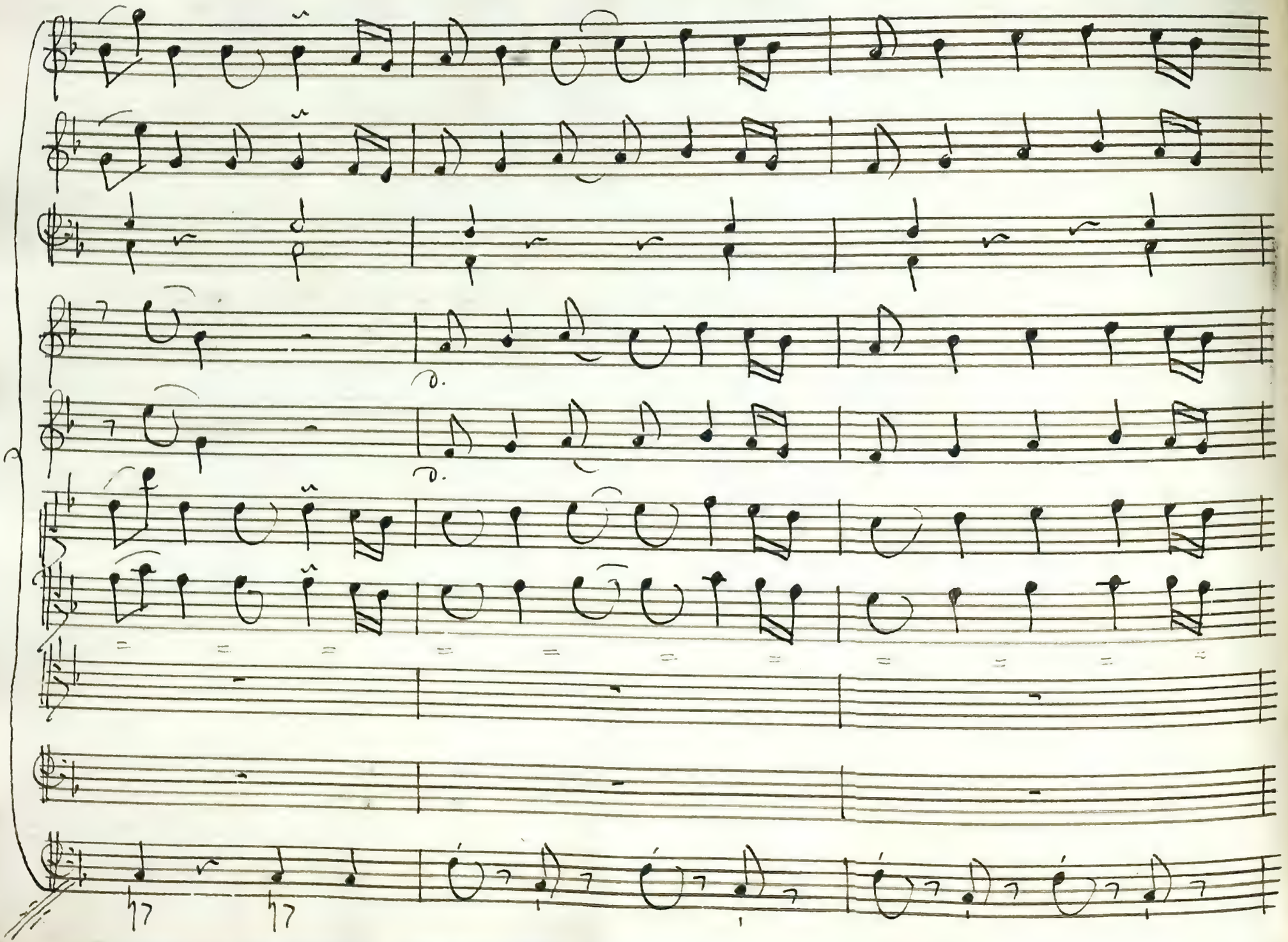

y Son

Ky ri e

tutti

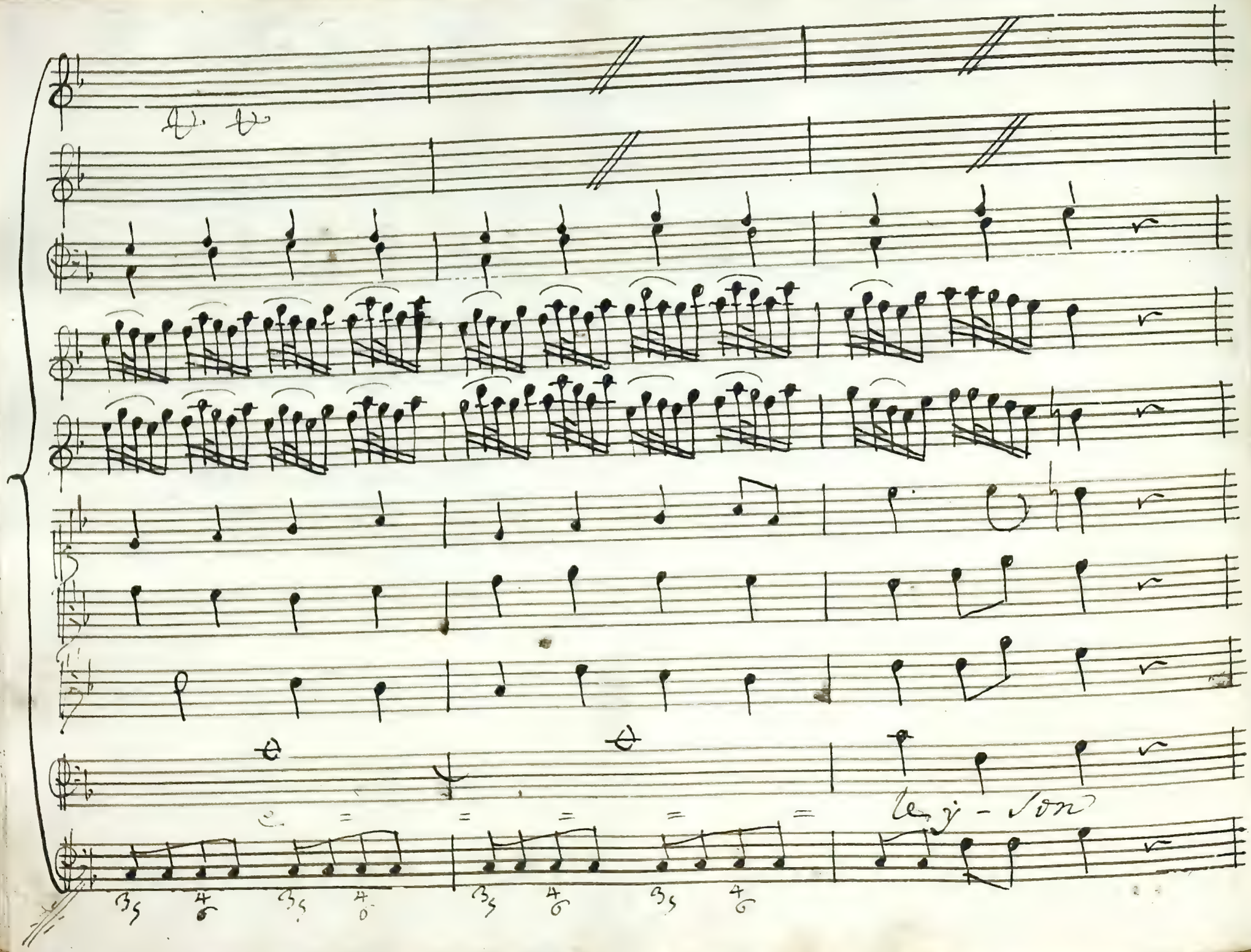
Ky - rie

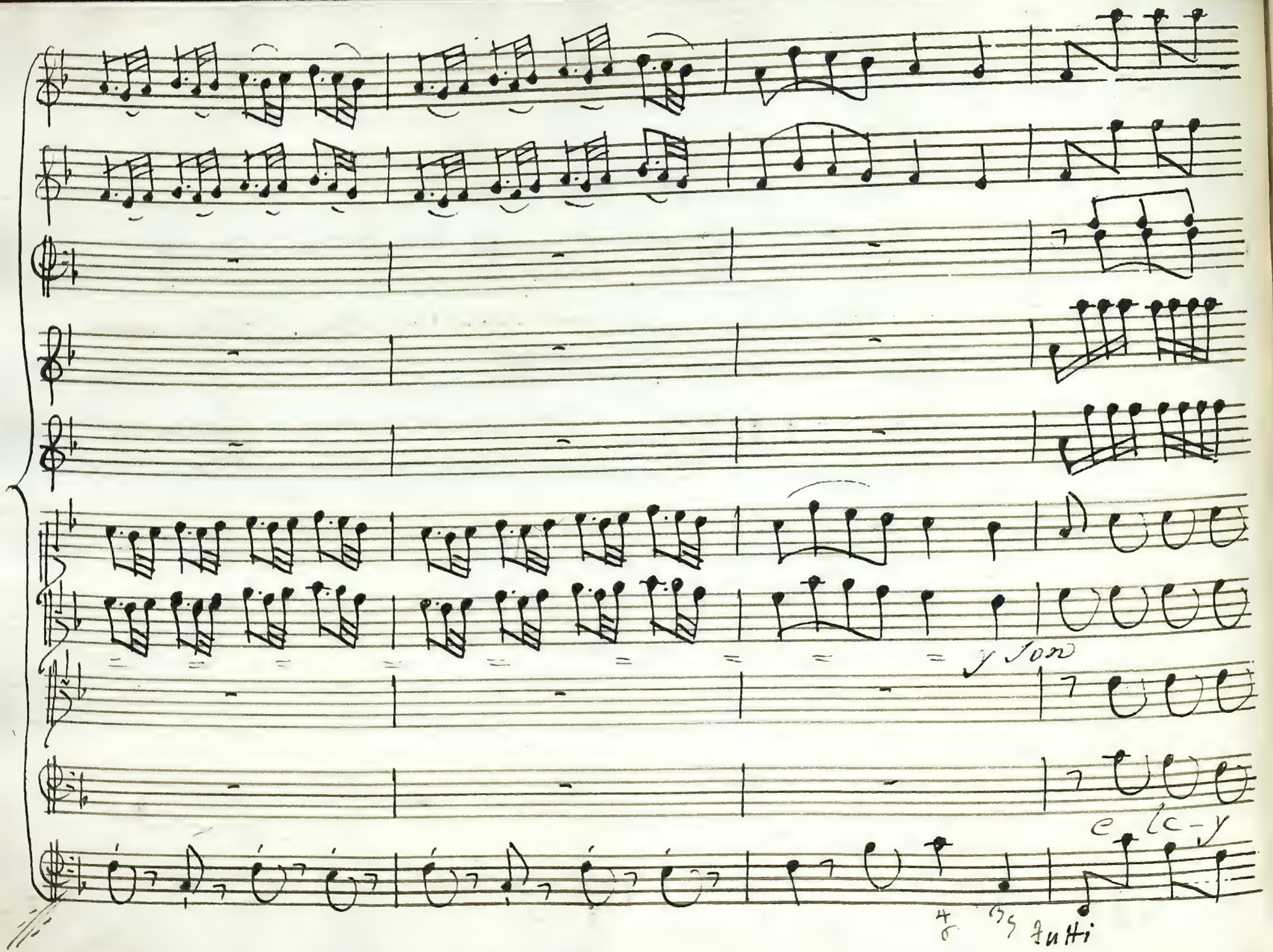
y son
e le-y
tutti

Son e ley - son e ley - son e

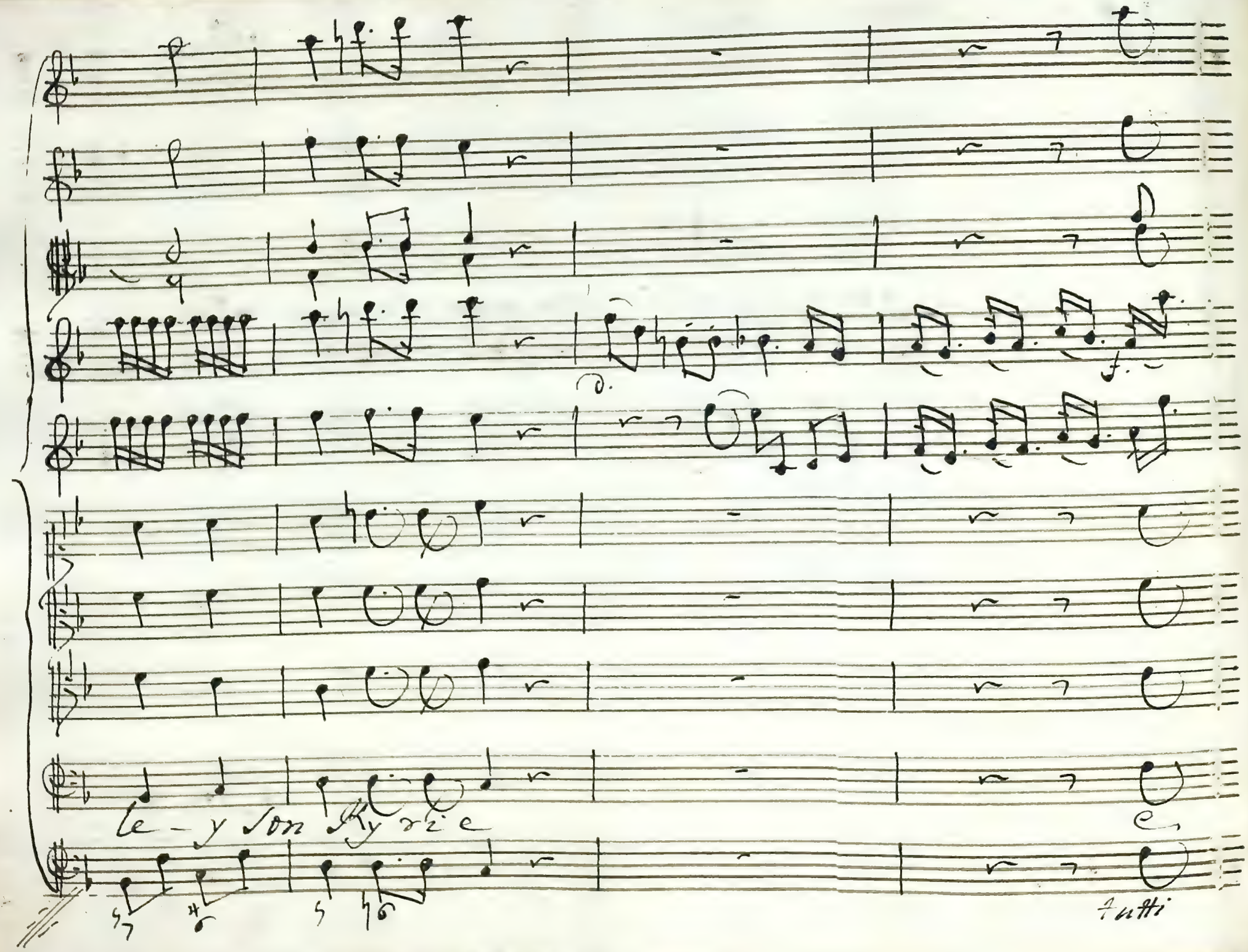
le - y son Ky rie
e
tutti

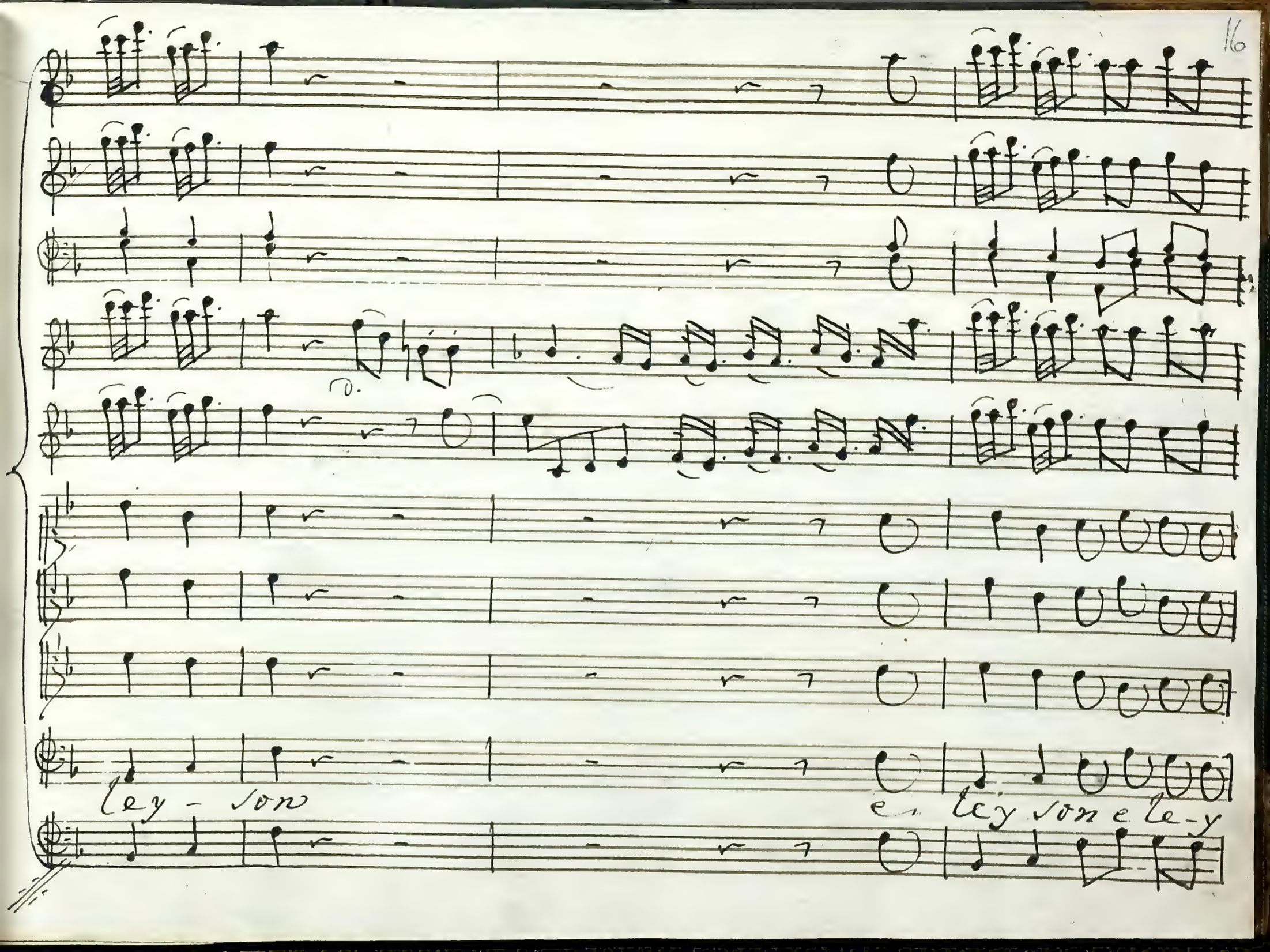
ley - son
e ley son e le-y

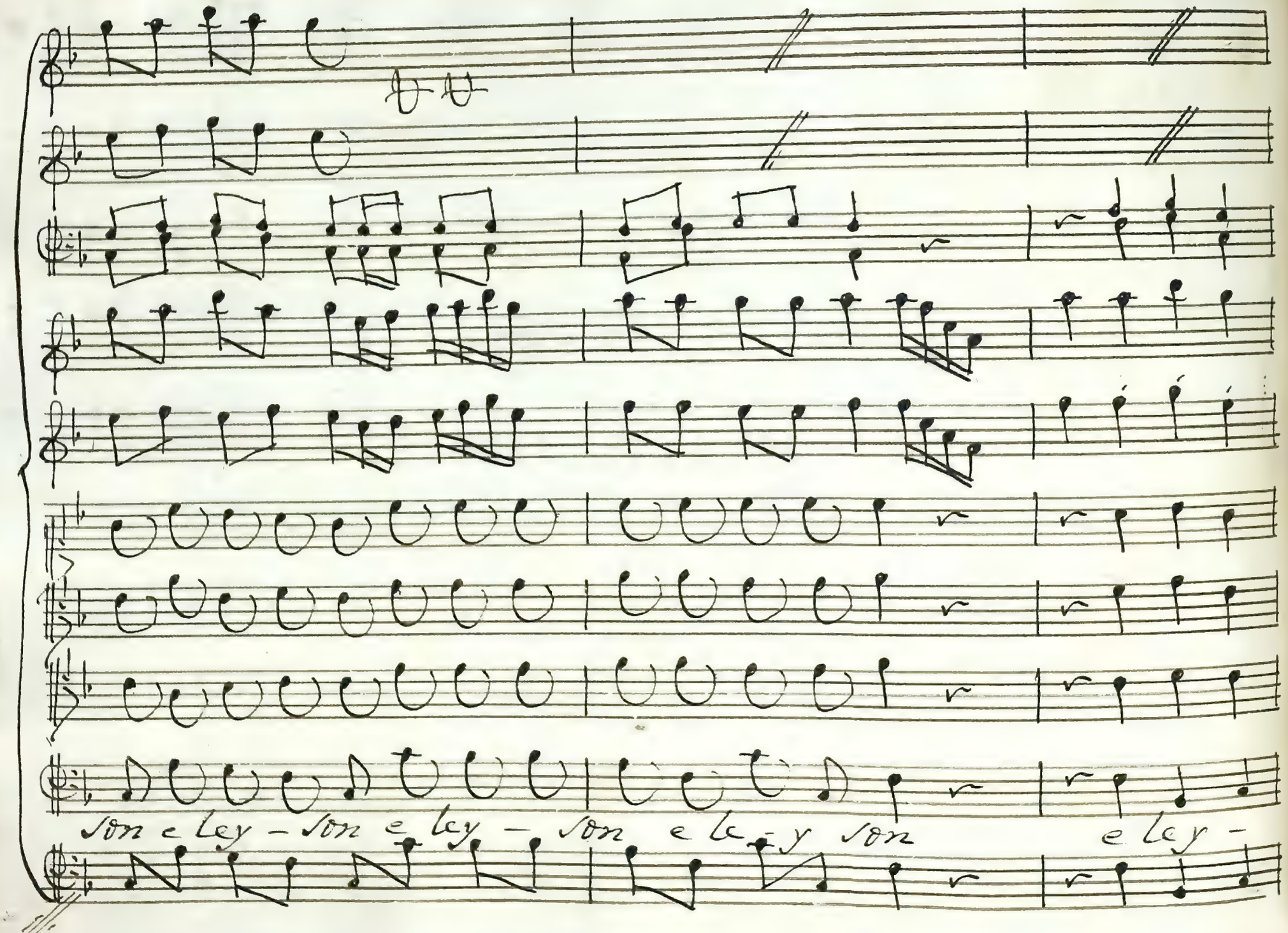
son e ley - son e ley - son e ley son e ley -

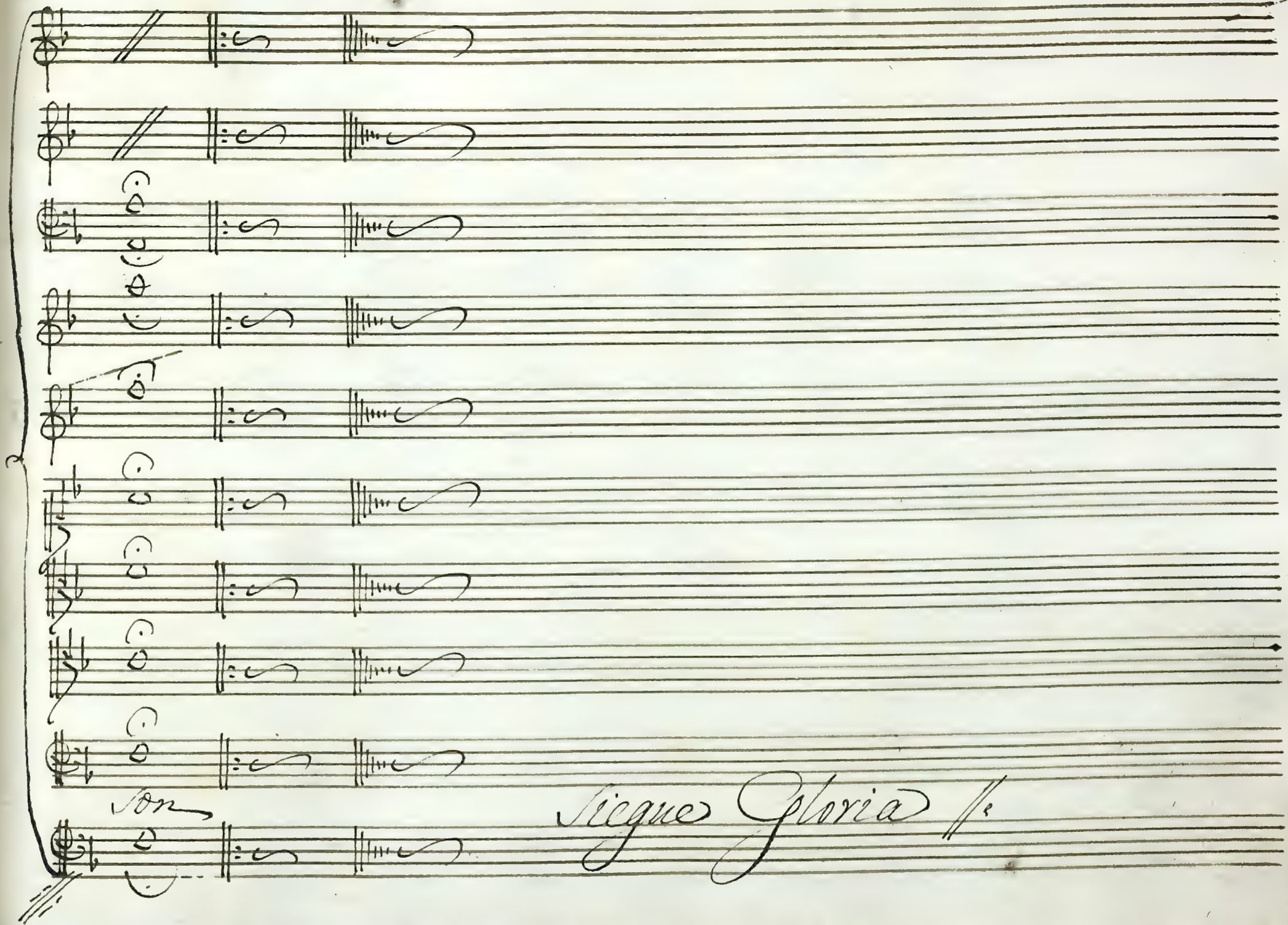
Son
Segue Gloria

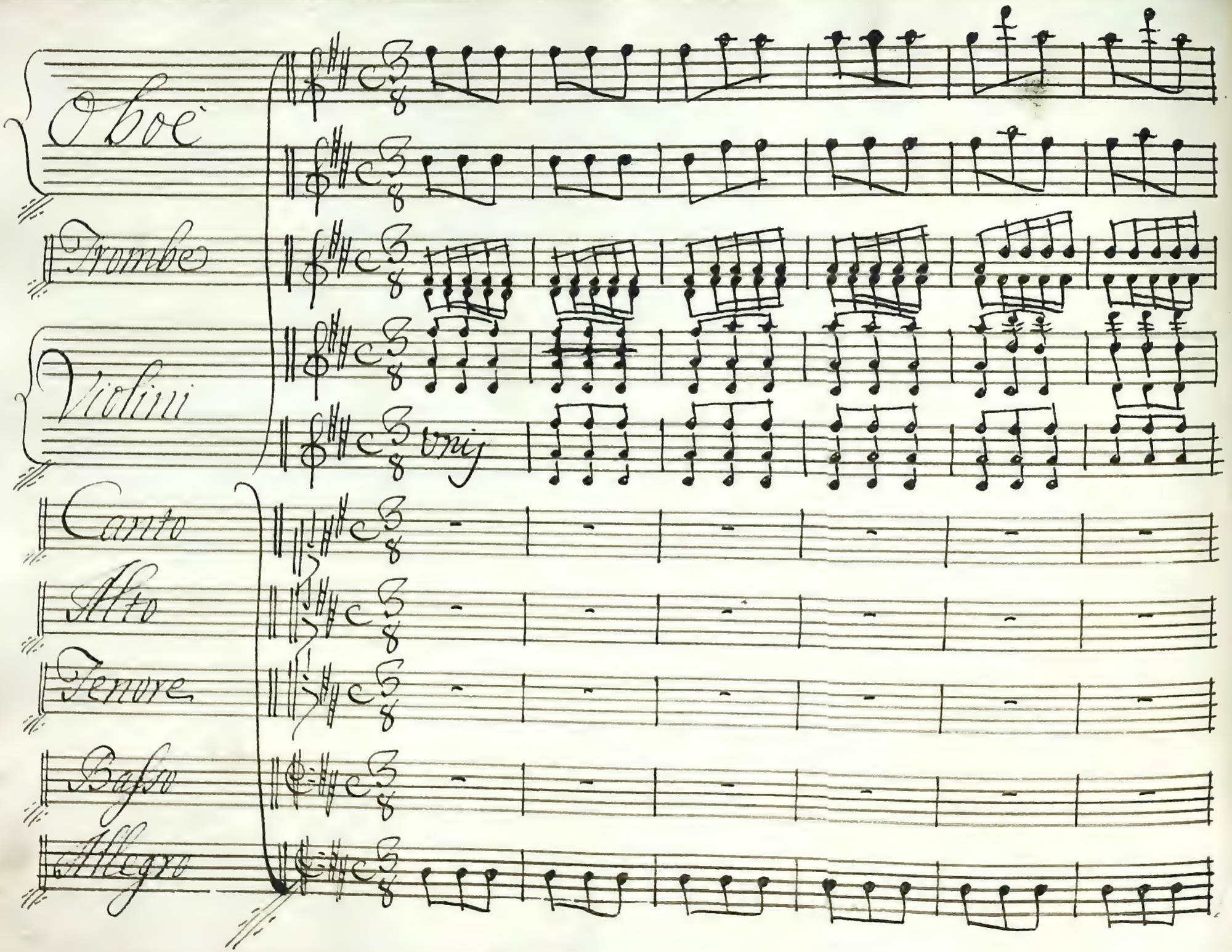
Oboe
Trombe
Violini
Uni
Canto
Alto
Tenore
Basso
Allegro

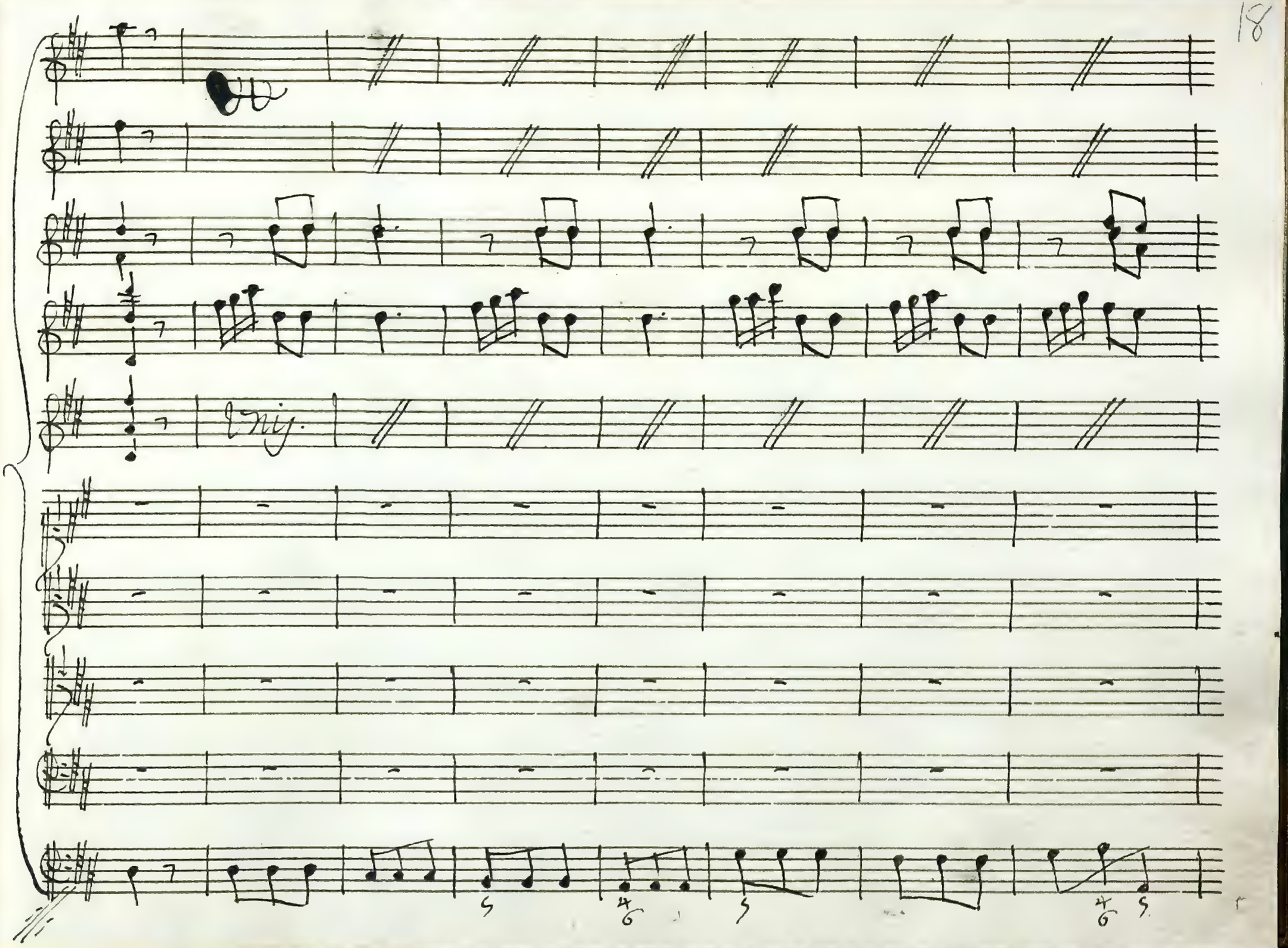
trig.

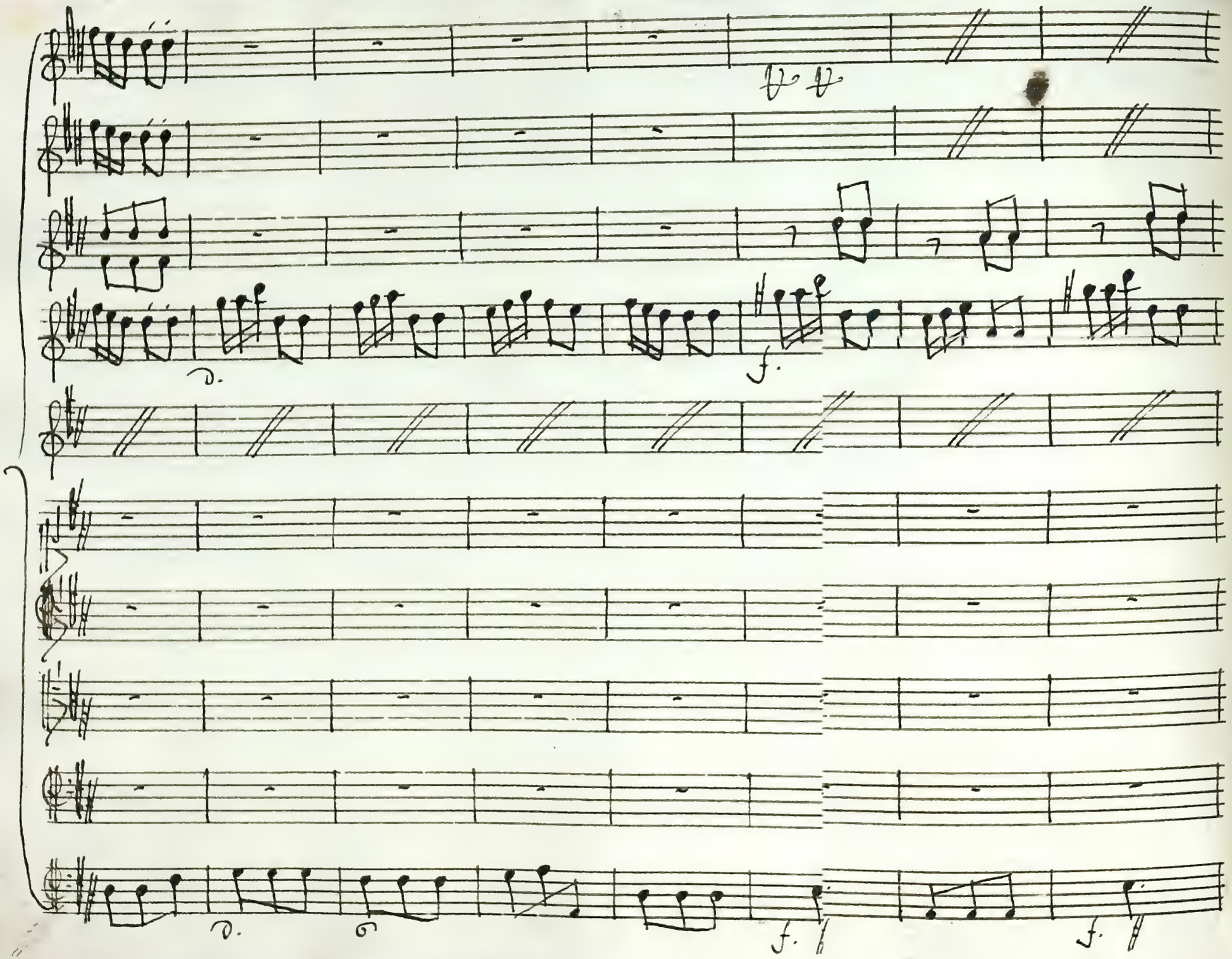
p.
f.
p.
f.
f.

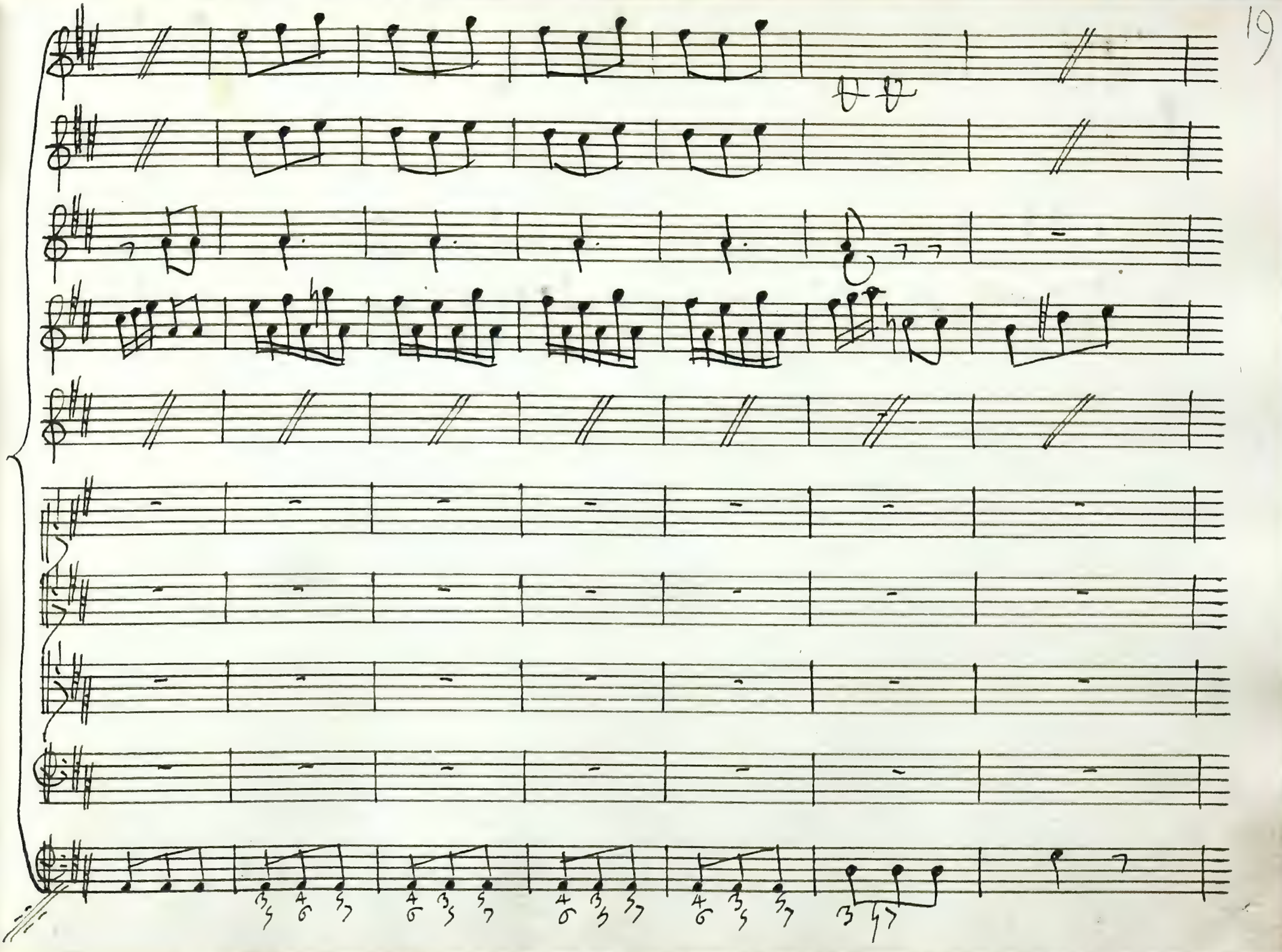

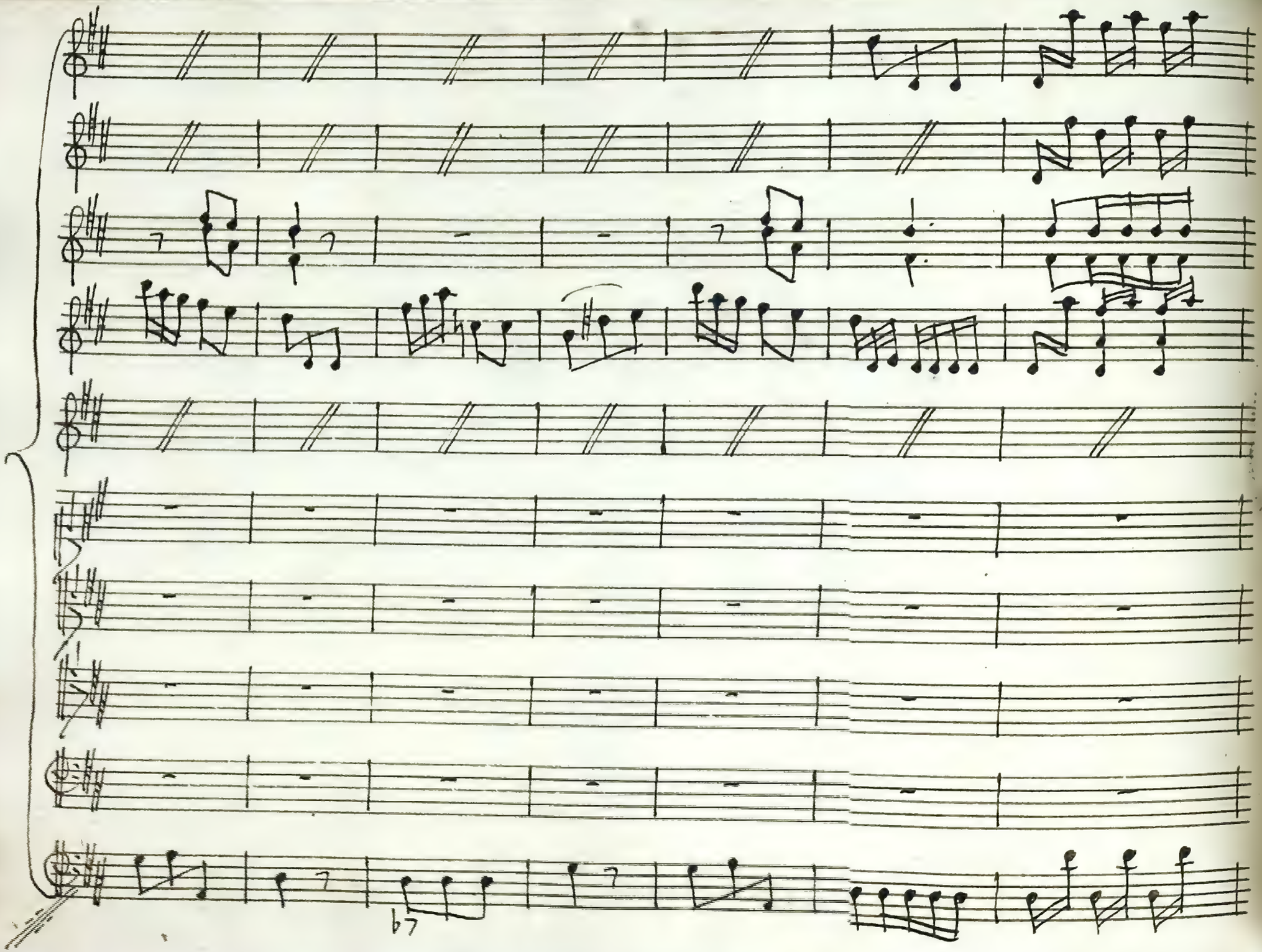

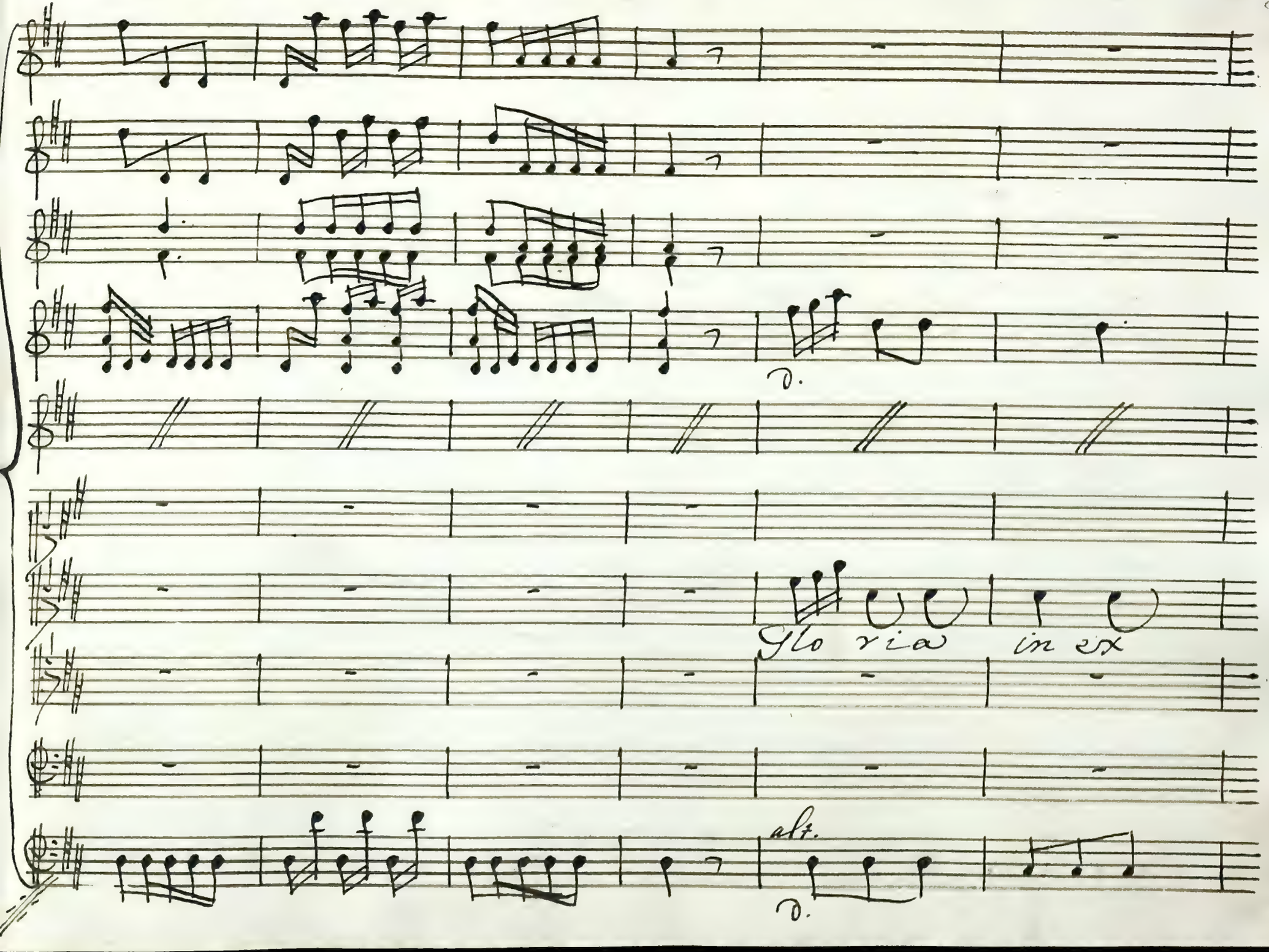
D.
Glo ria in ex
alt.
D.

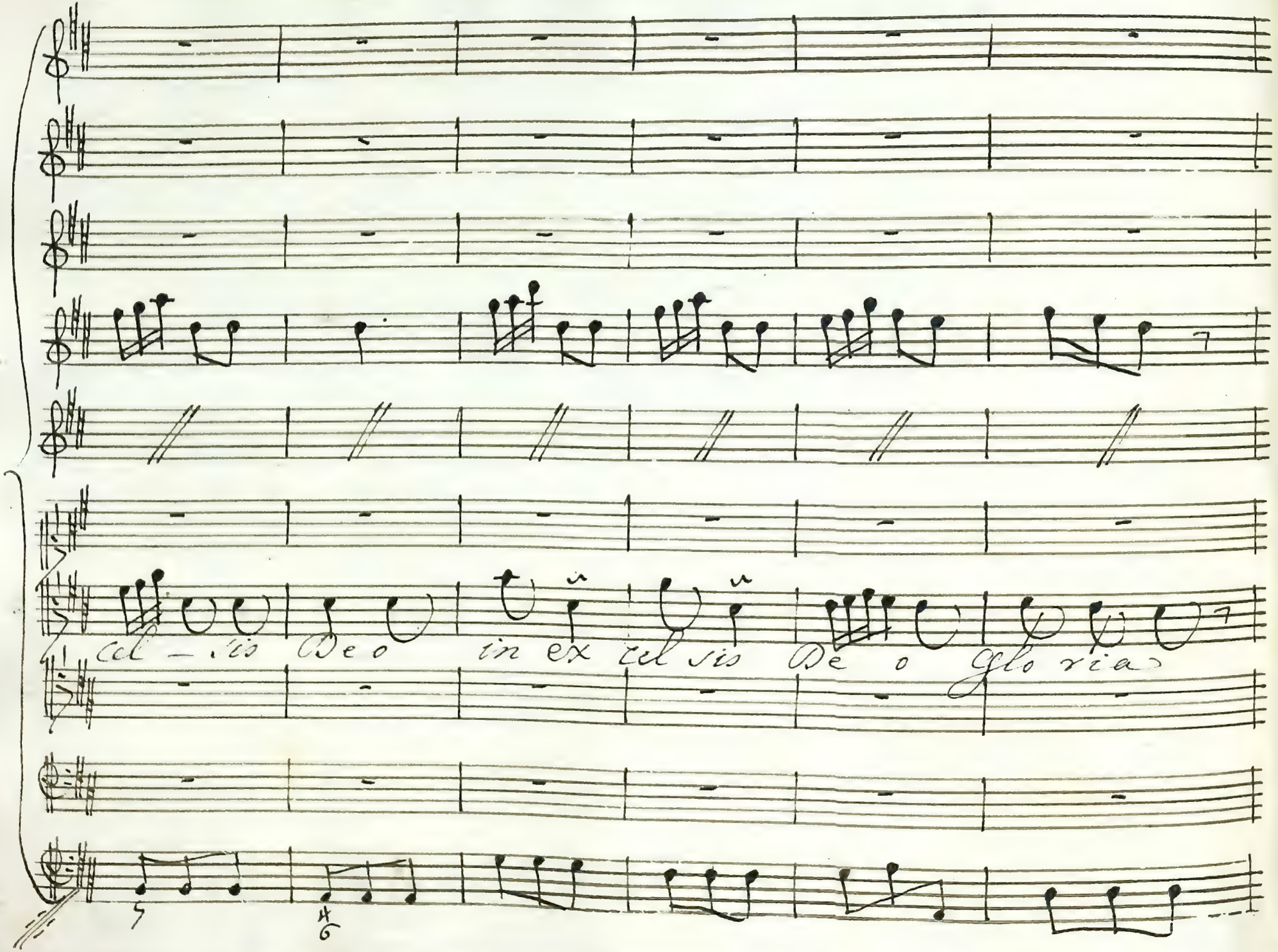
cel — sis De o in ex cel sis De o glo ria

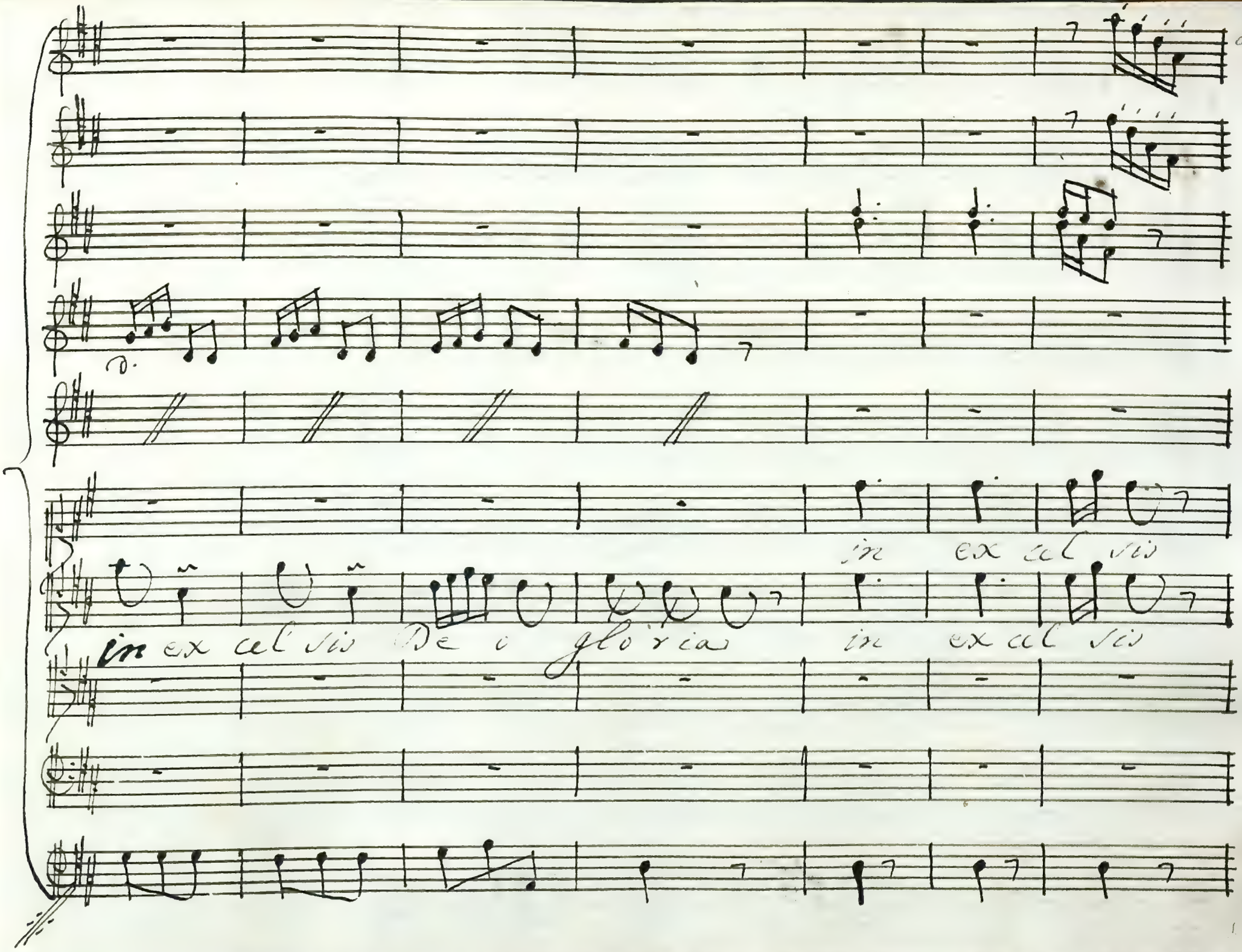
D.
in ex cel sis
in ex cel sis De o glo ri a
in ex cel sis

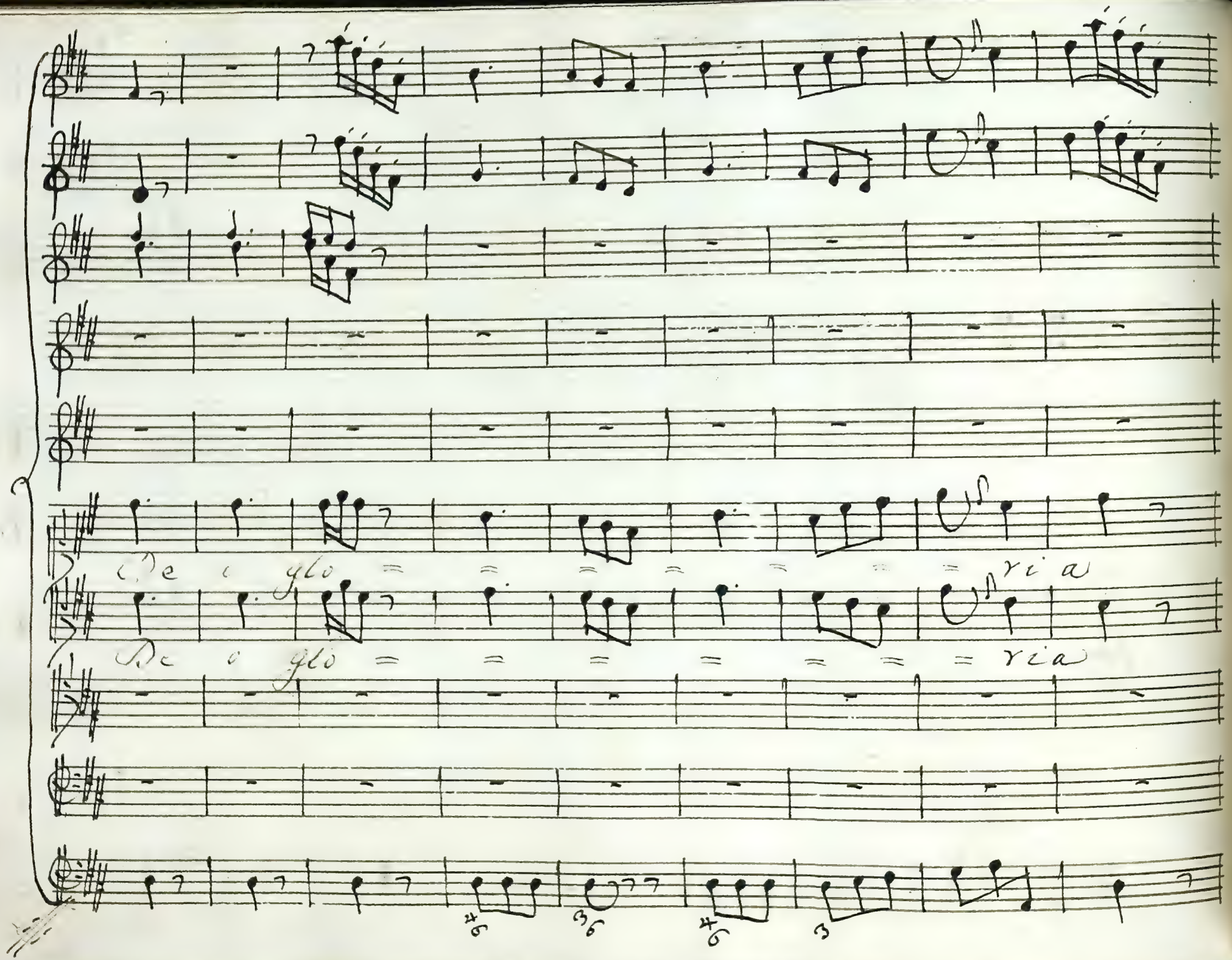
De o glo = = = = = = = = ri a
De o glo = = = = = = = = ri a

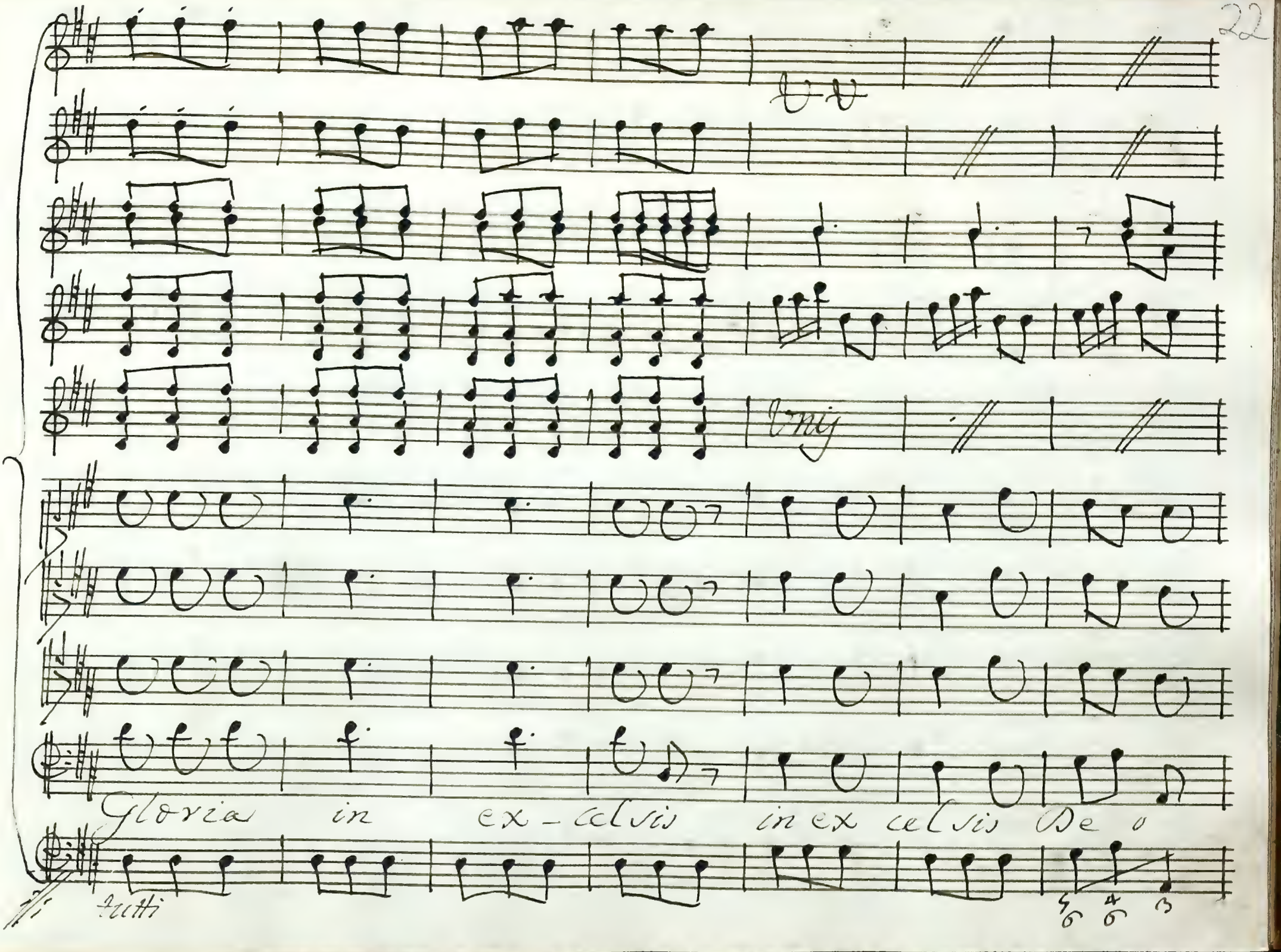
Gloria in ex-celsis in ex celsis De o
Tutti

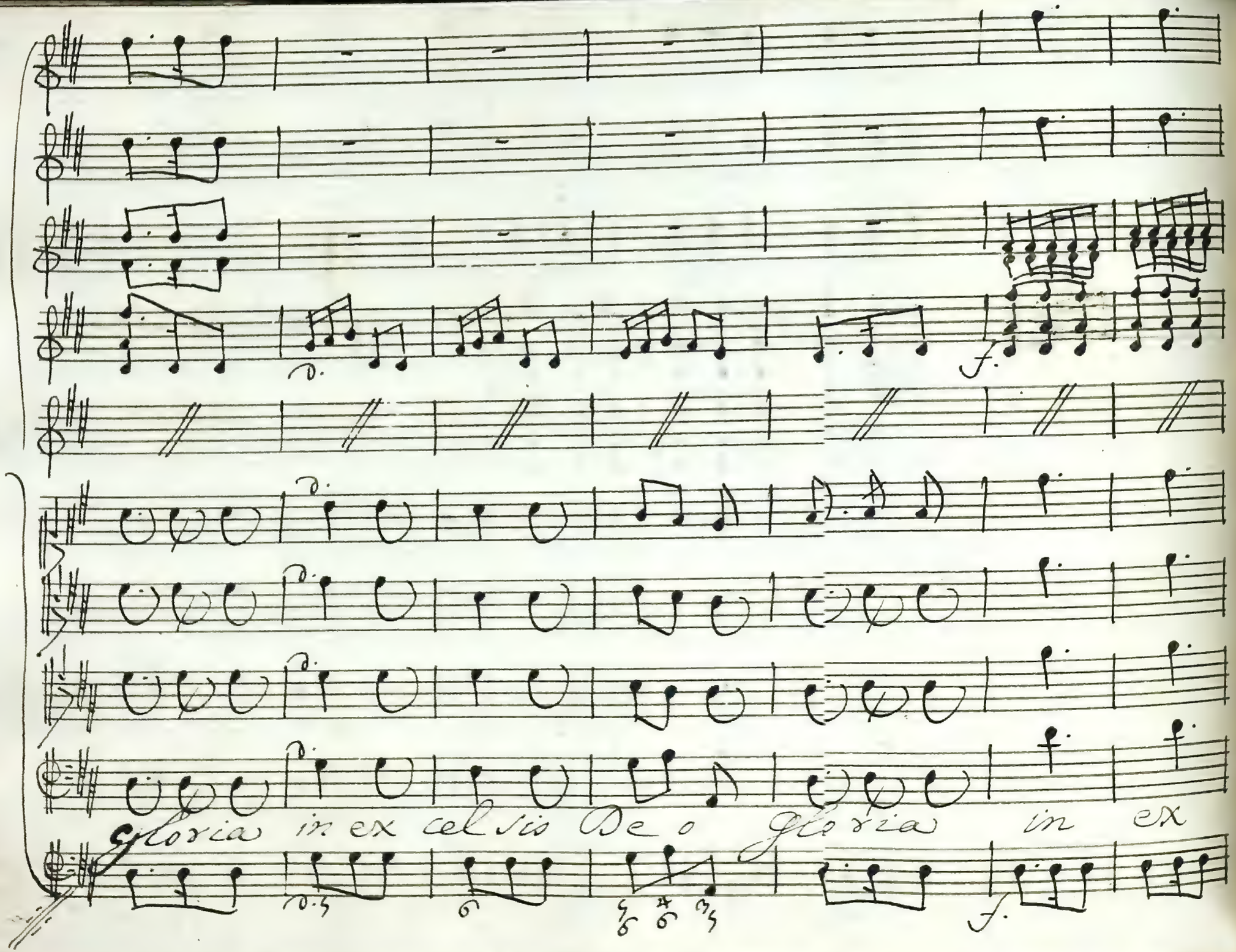
Gloria in ex celsis De o Gloria in ex

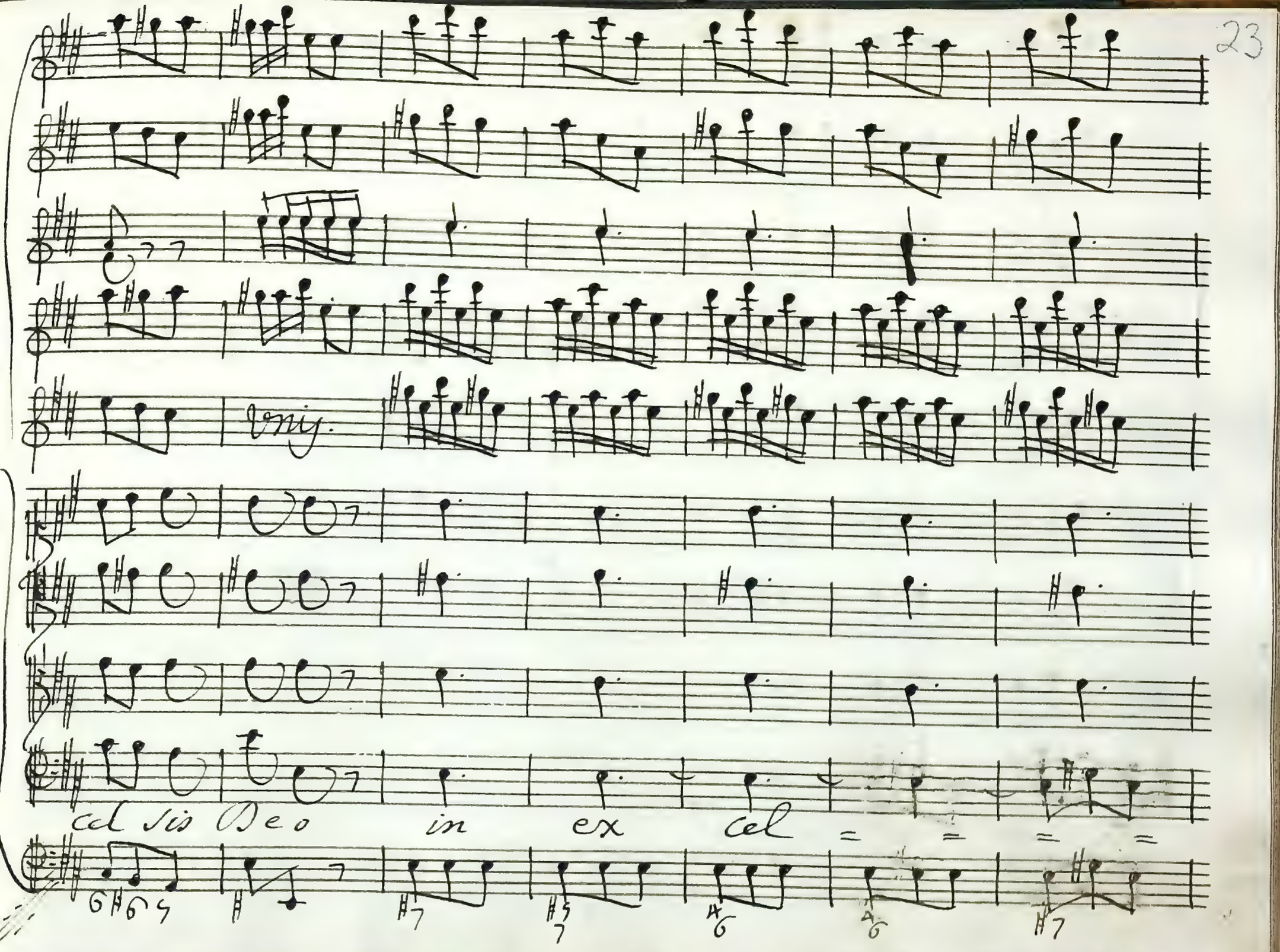
Unis.
cel sis Deo in ex cel = = = =

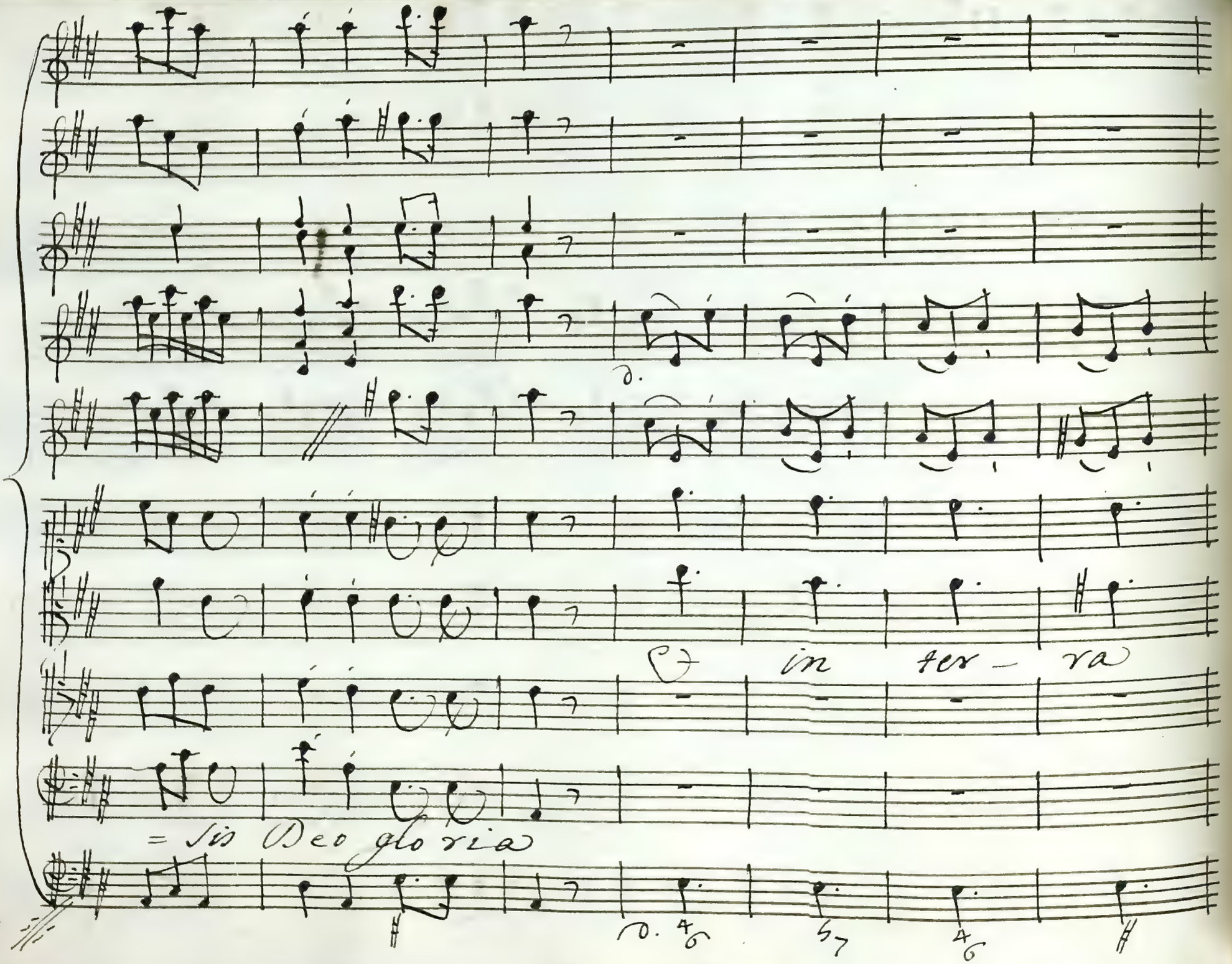
in ter - ra
= sit Deo gloria

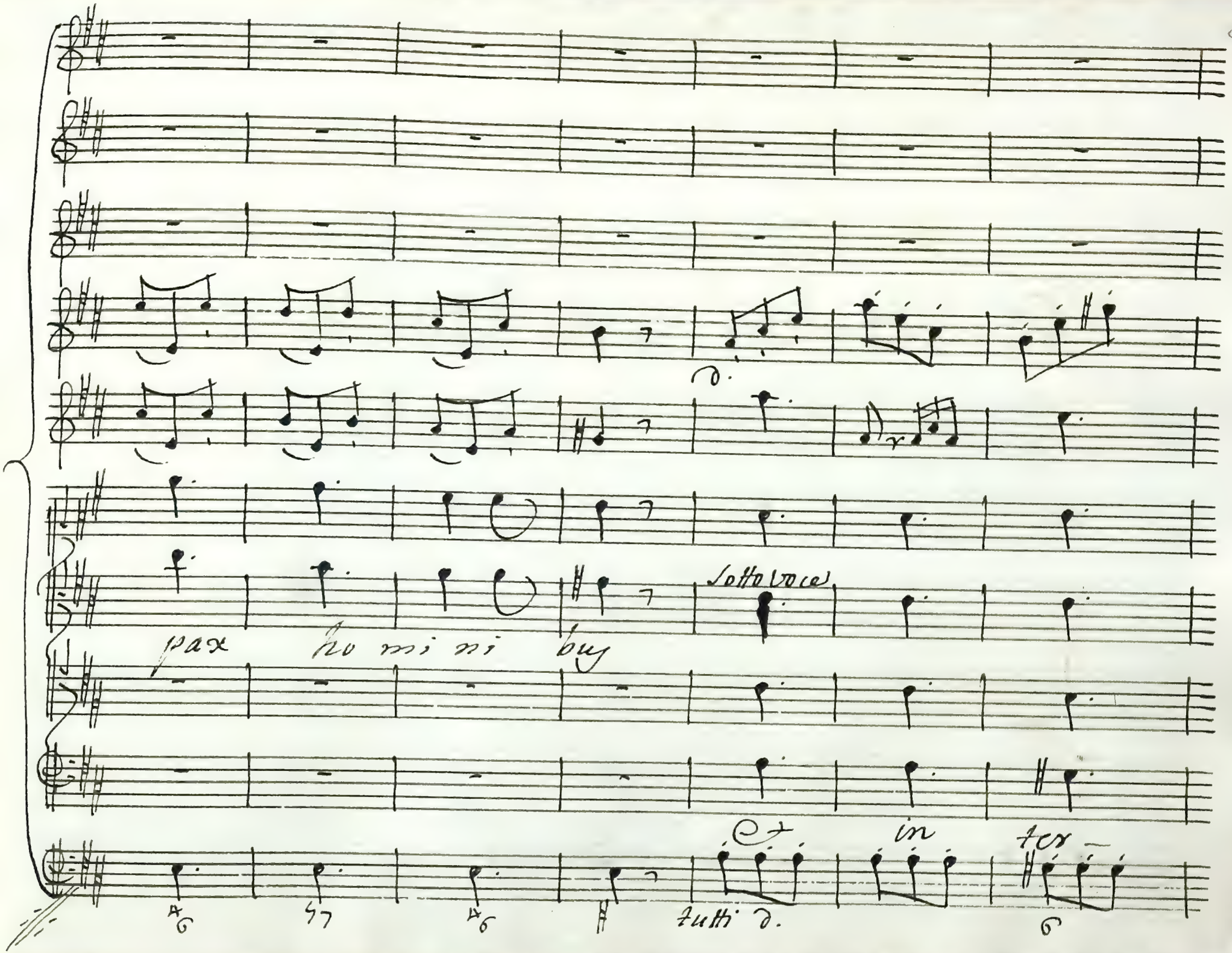
d.
Sotto voce
pax ho mi ni bus
et in ter-
tutti d.

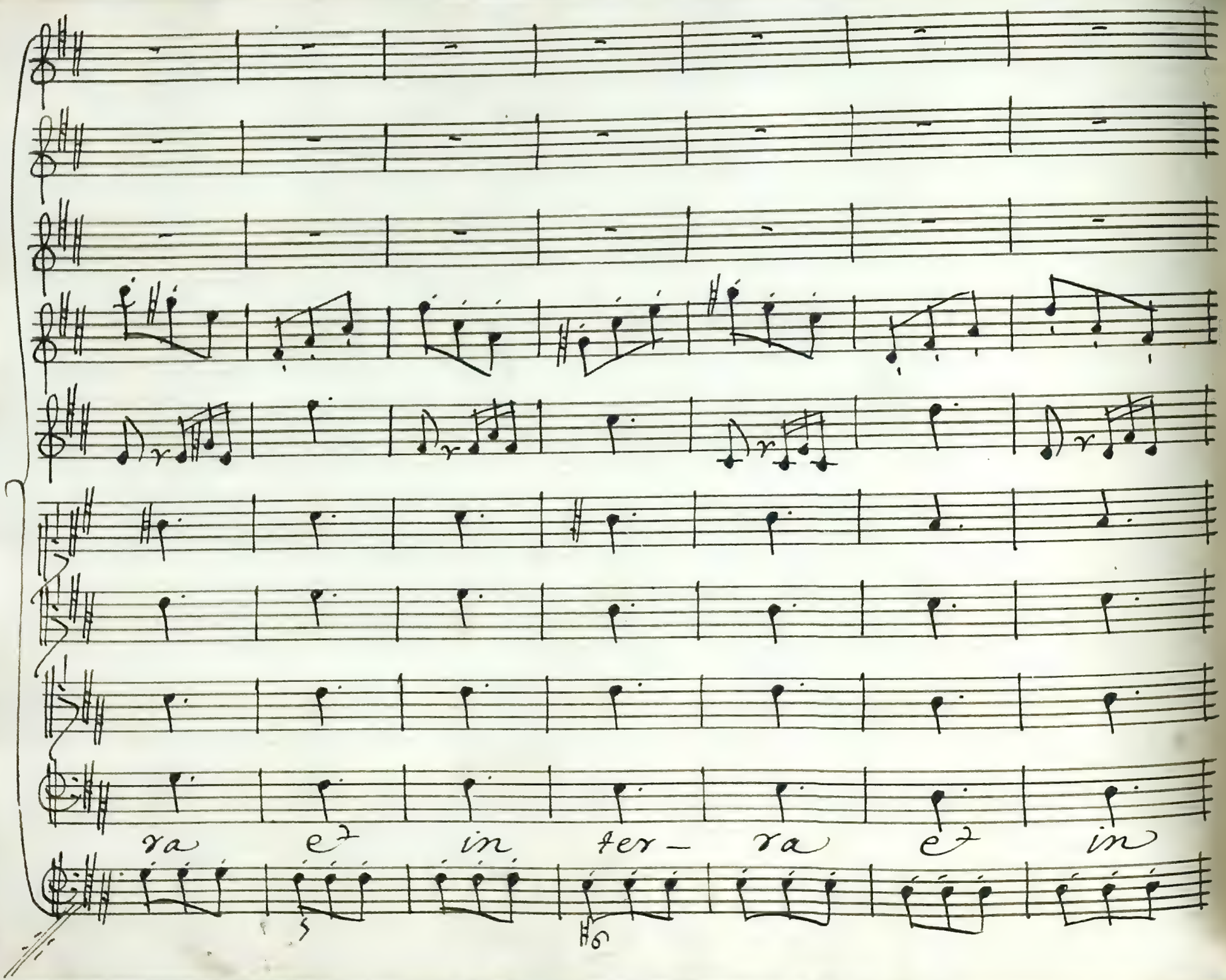
ra et in ter- ra et in

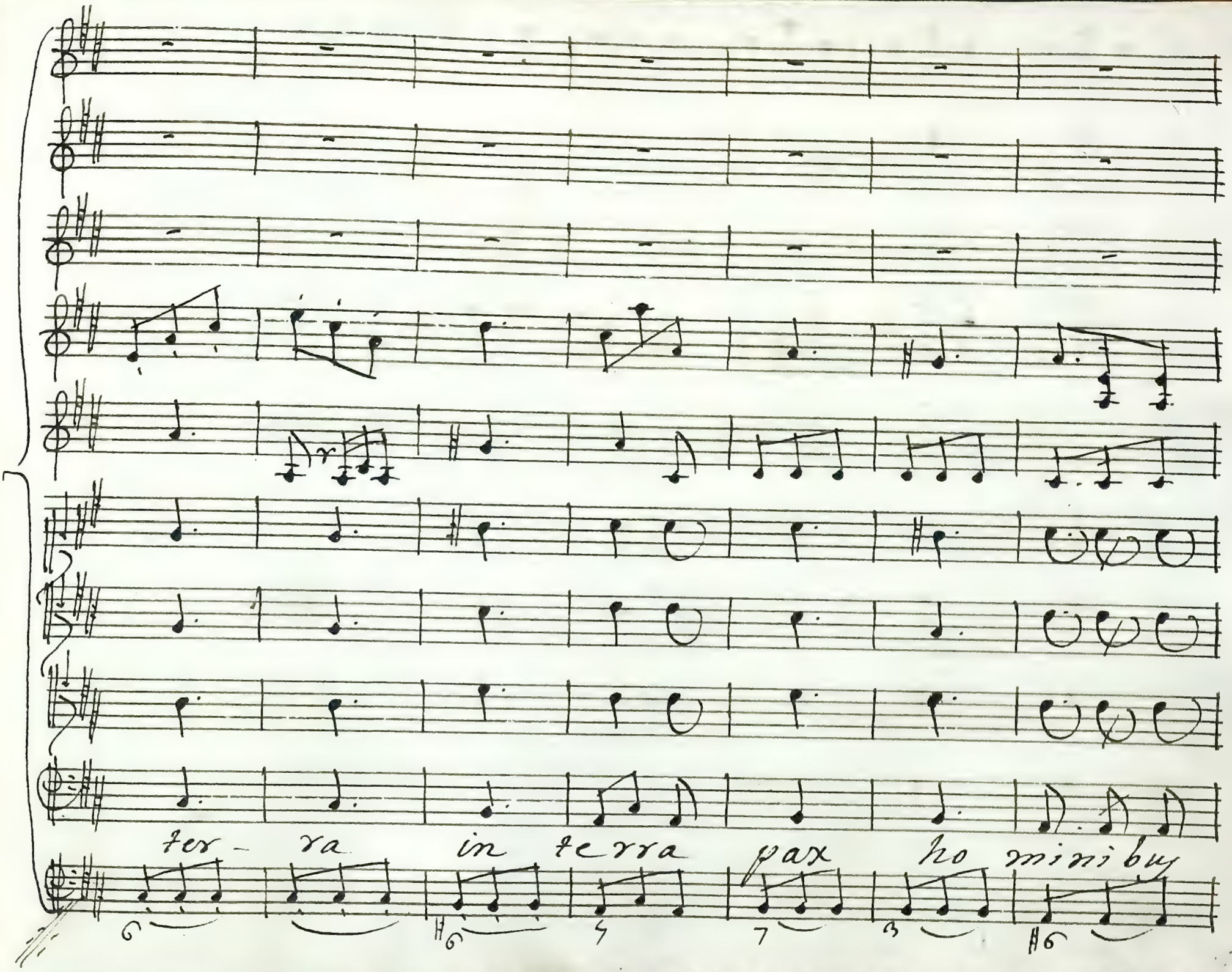
ter- ra in terra pax ho mini bus

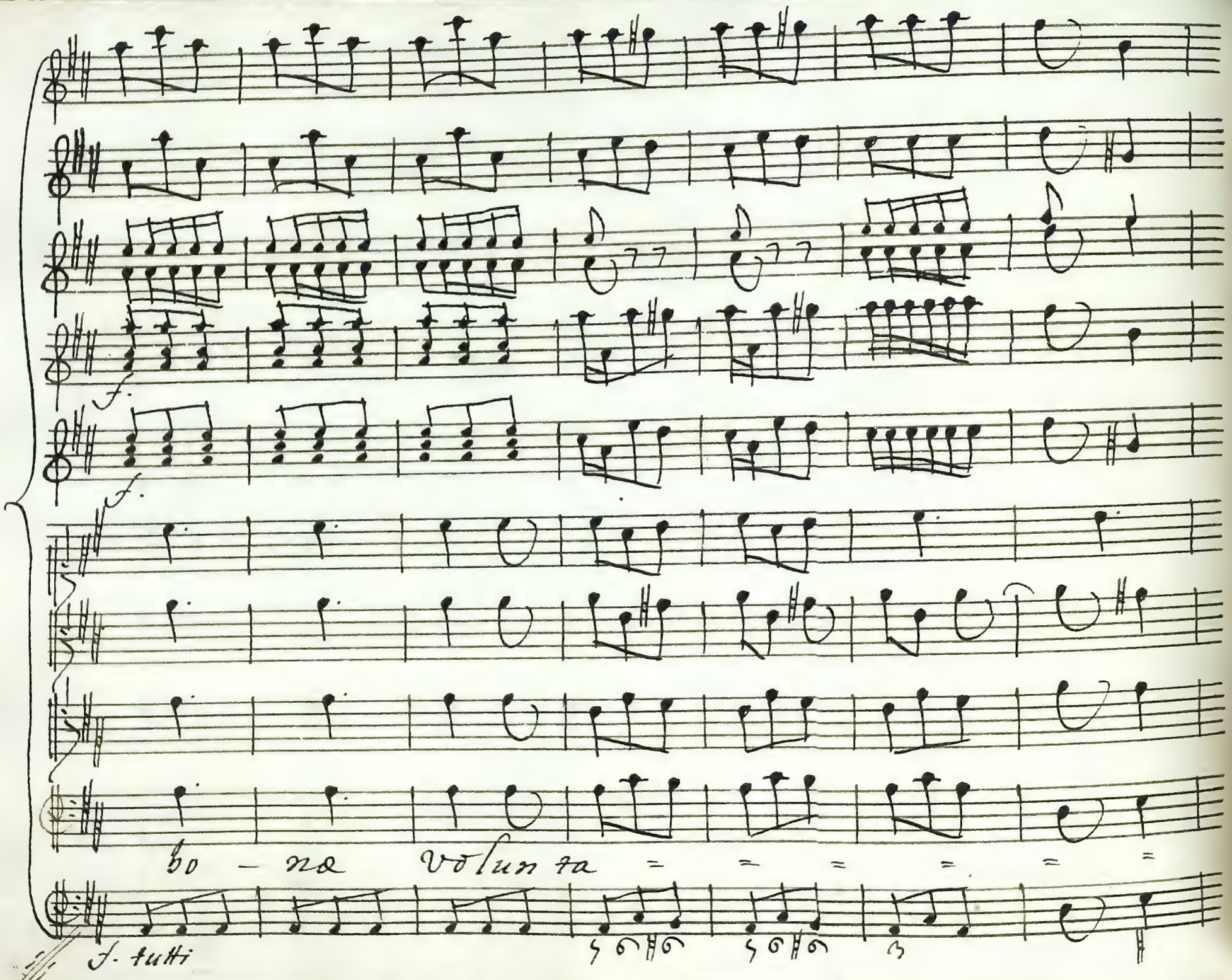
f.
f.
bo - na volun ta = = = = = =
f. tutti

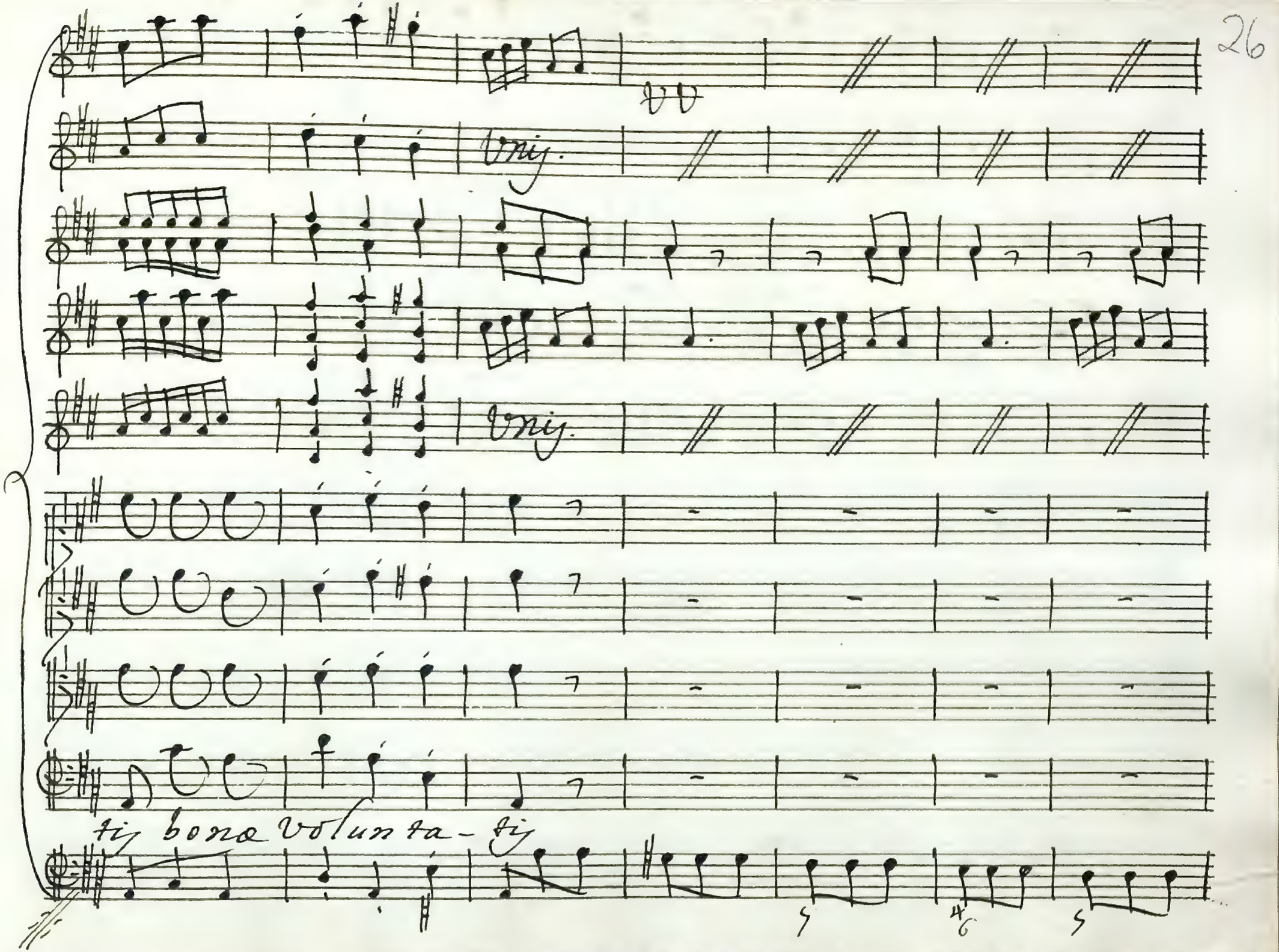
tij bona voluntа-tij

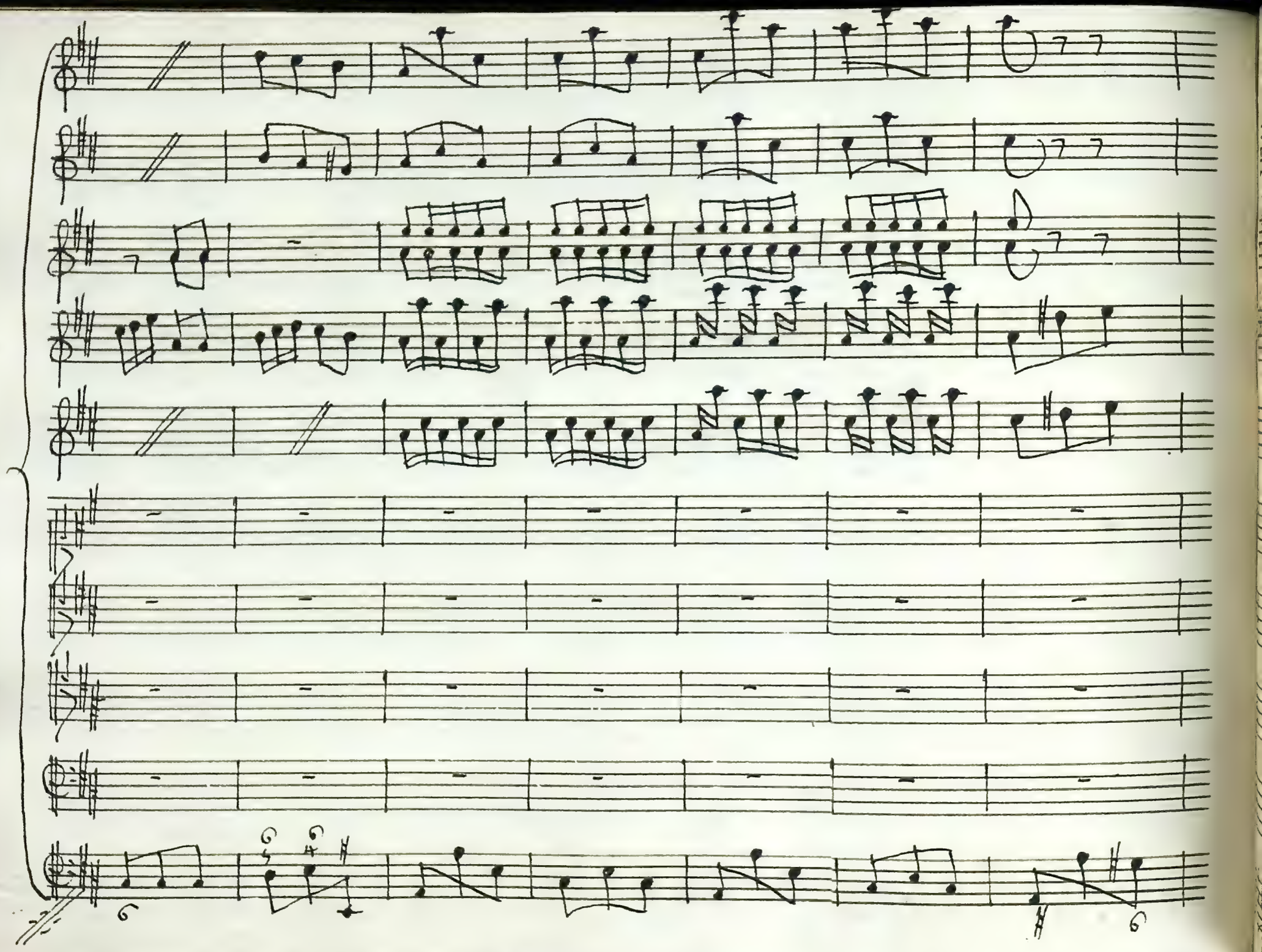

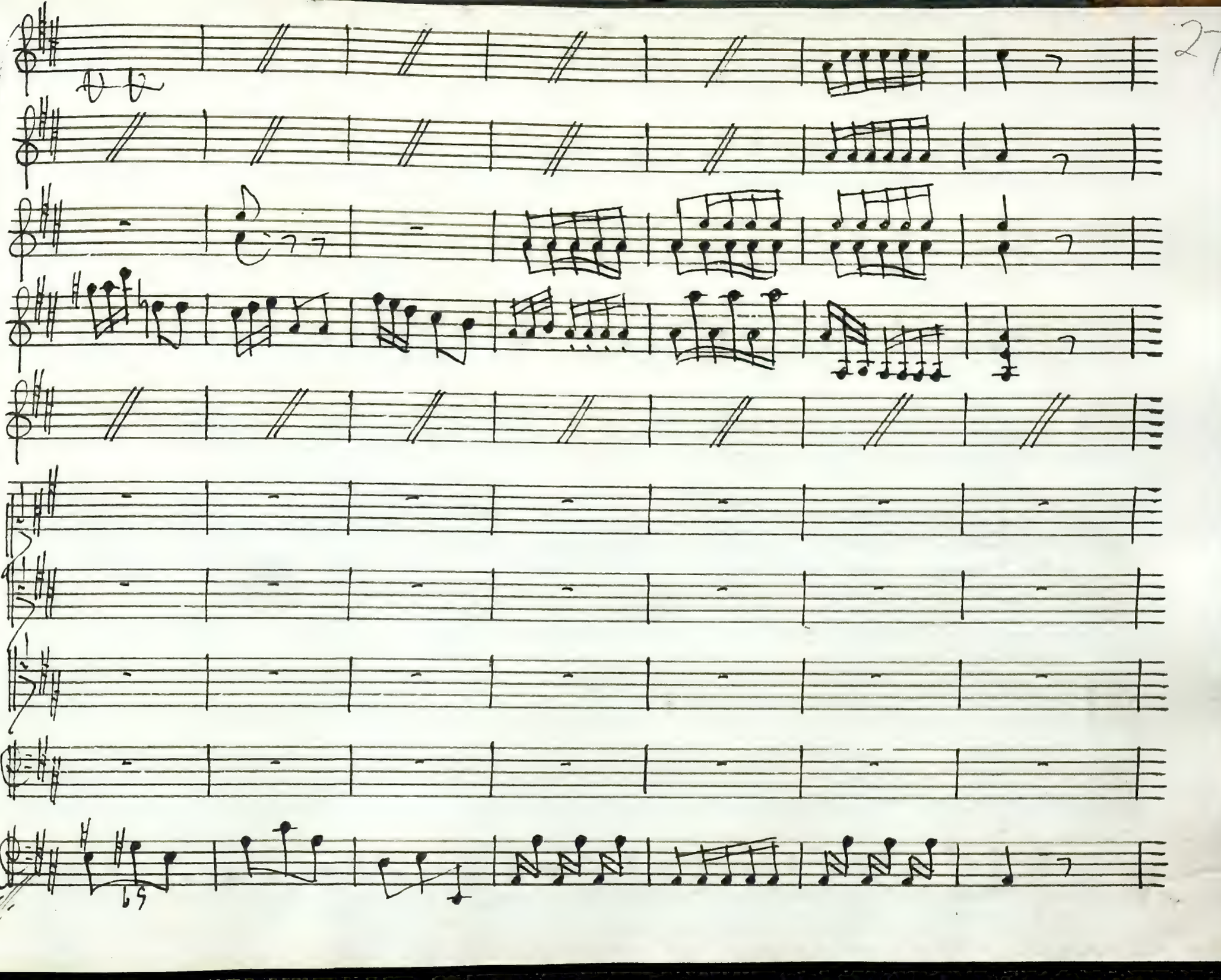

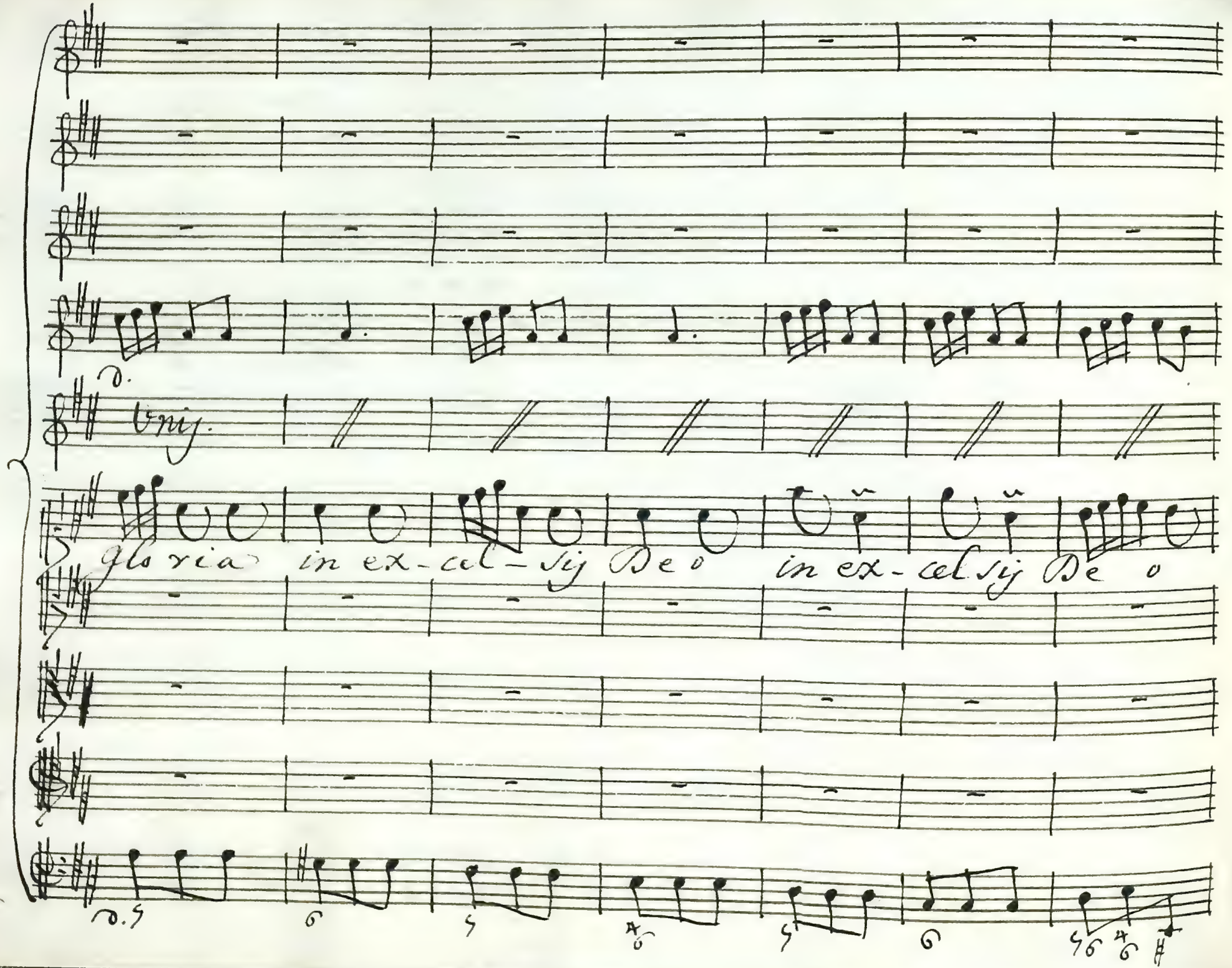
D.
Unij.
gloria in ex-cel-sij Deo in ex-cel sij De o

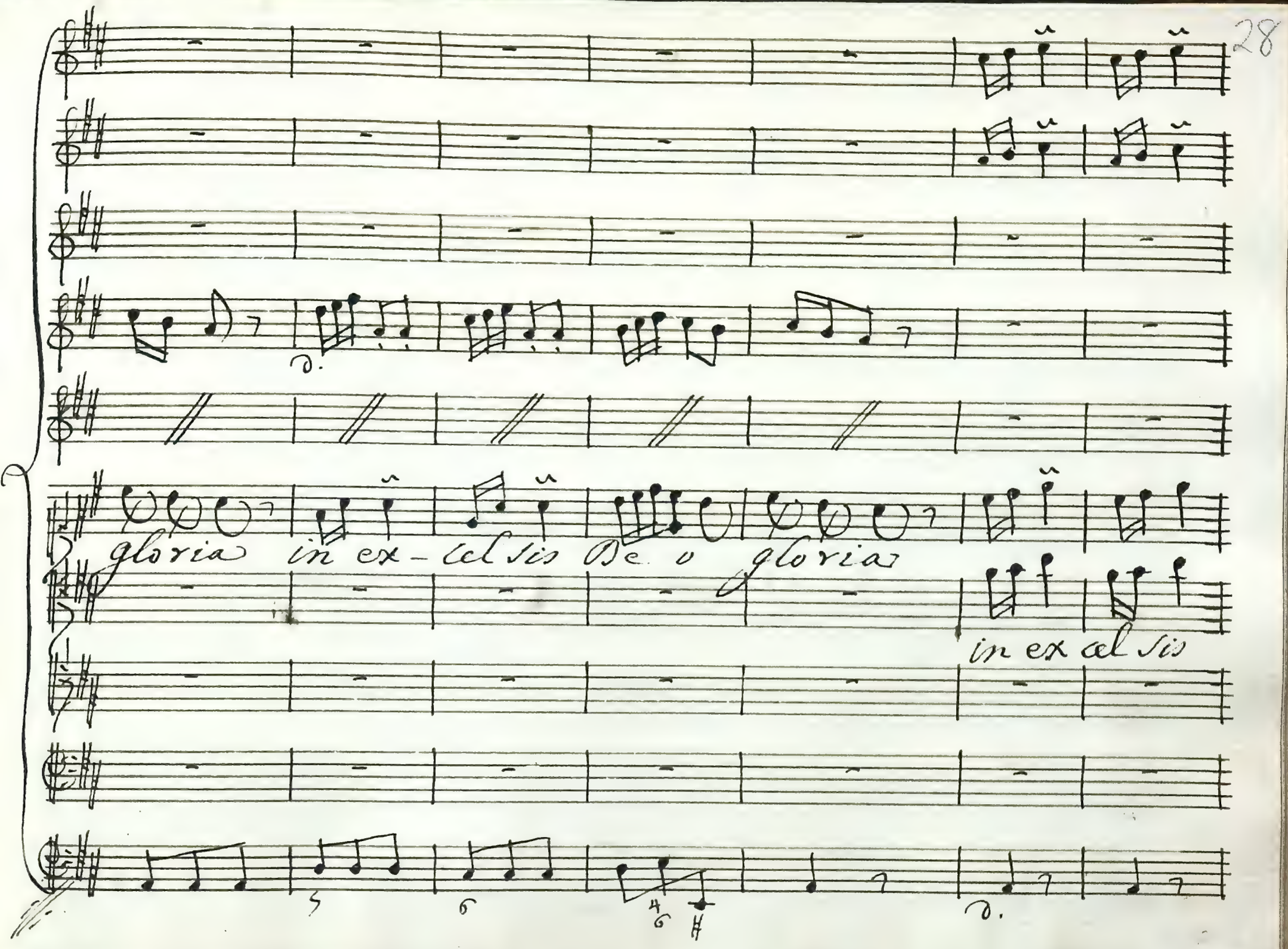
gloria in ex - cel sis De o gloria
in ex cel sis

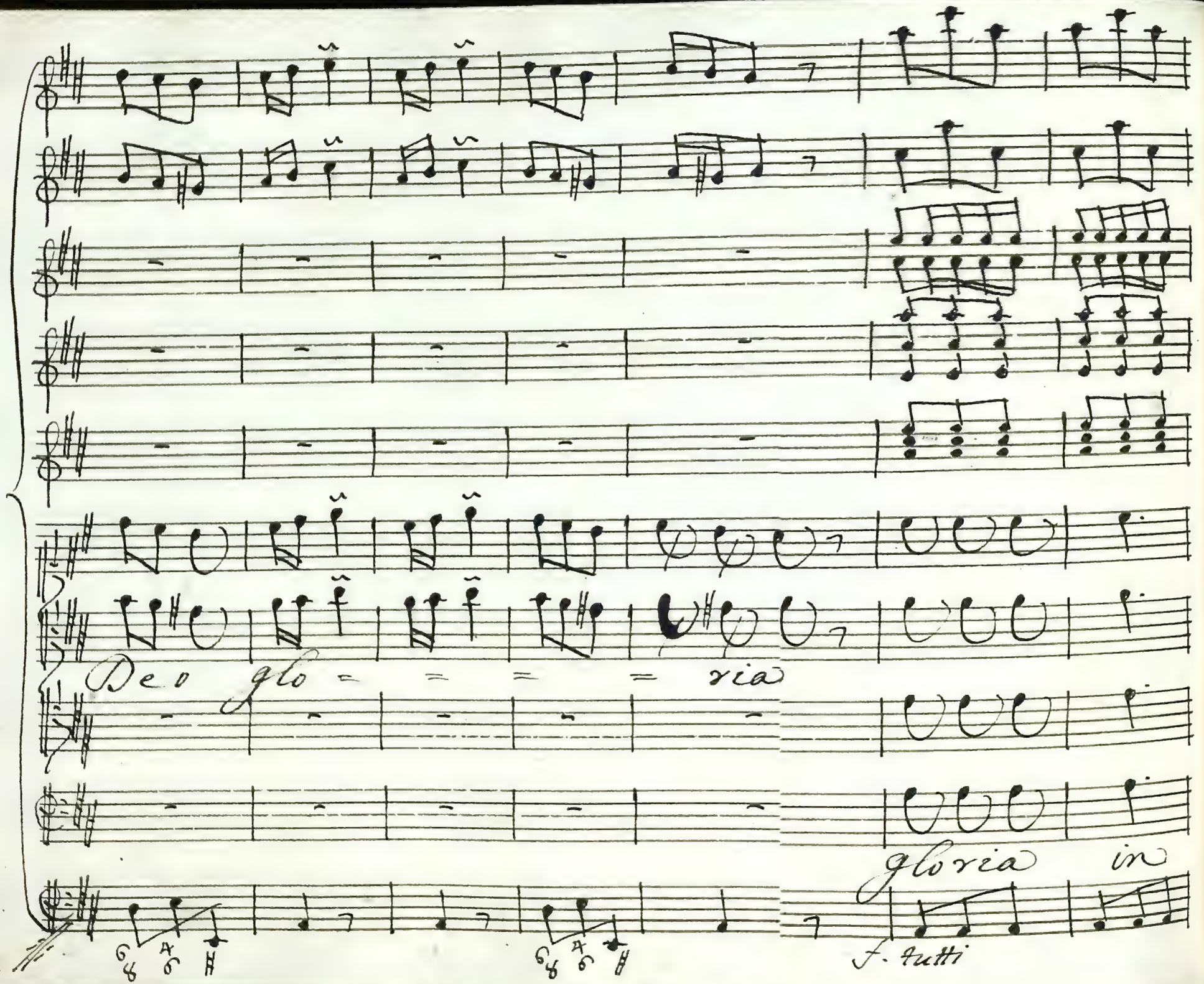
Deo glo = = = = ria
gloria in
f. tutti

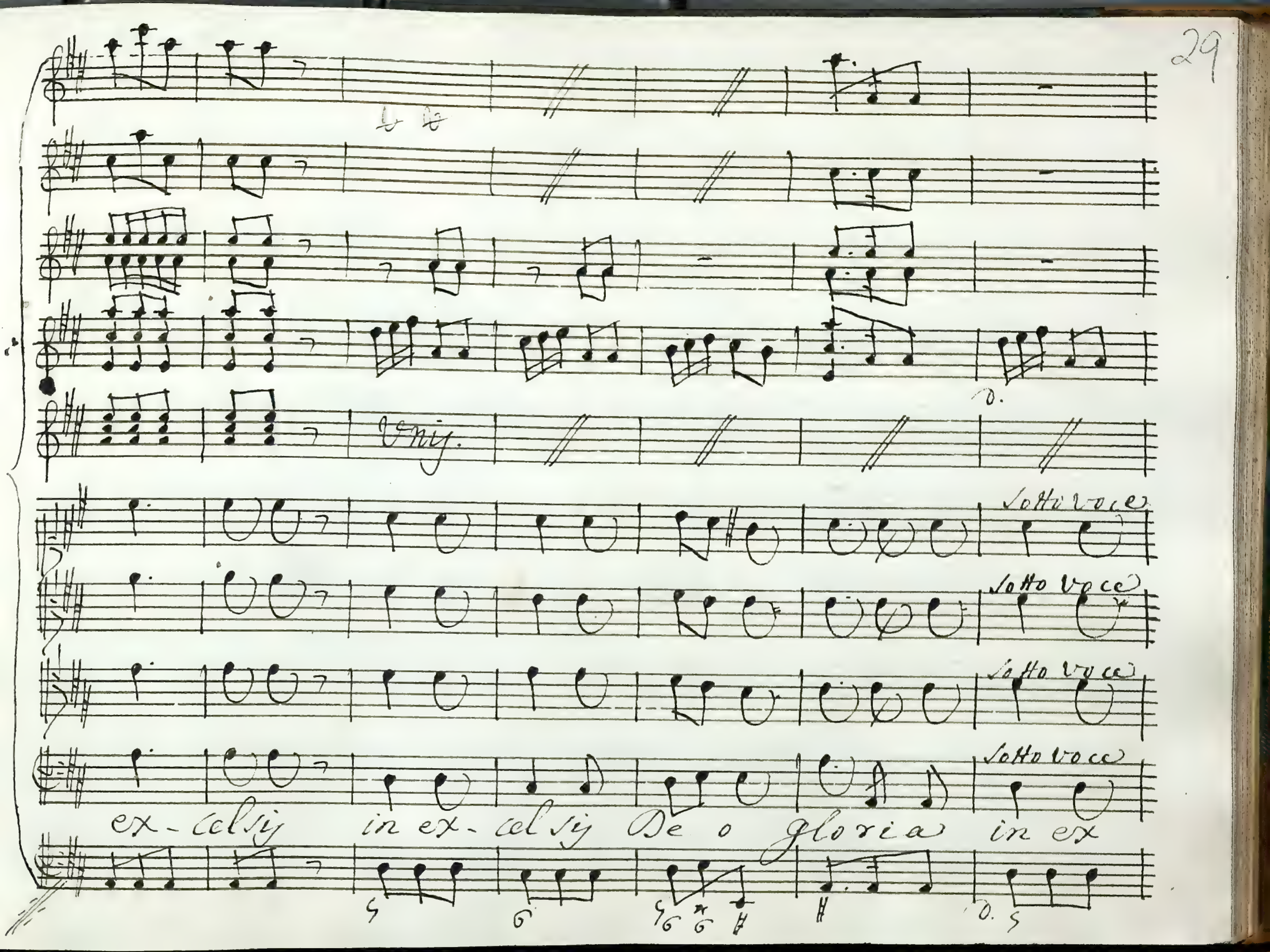
Unij.
Sotto voce
Sotto voce
Sotto voce
Sotto voce
ex-celsij in ex-celsij De o gloria in ex

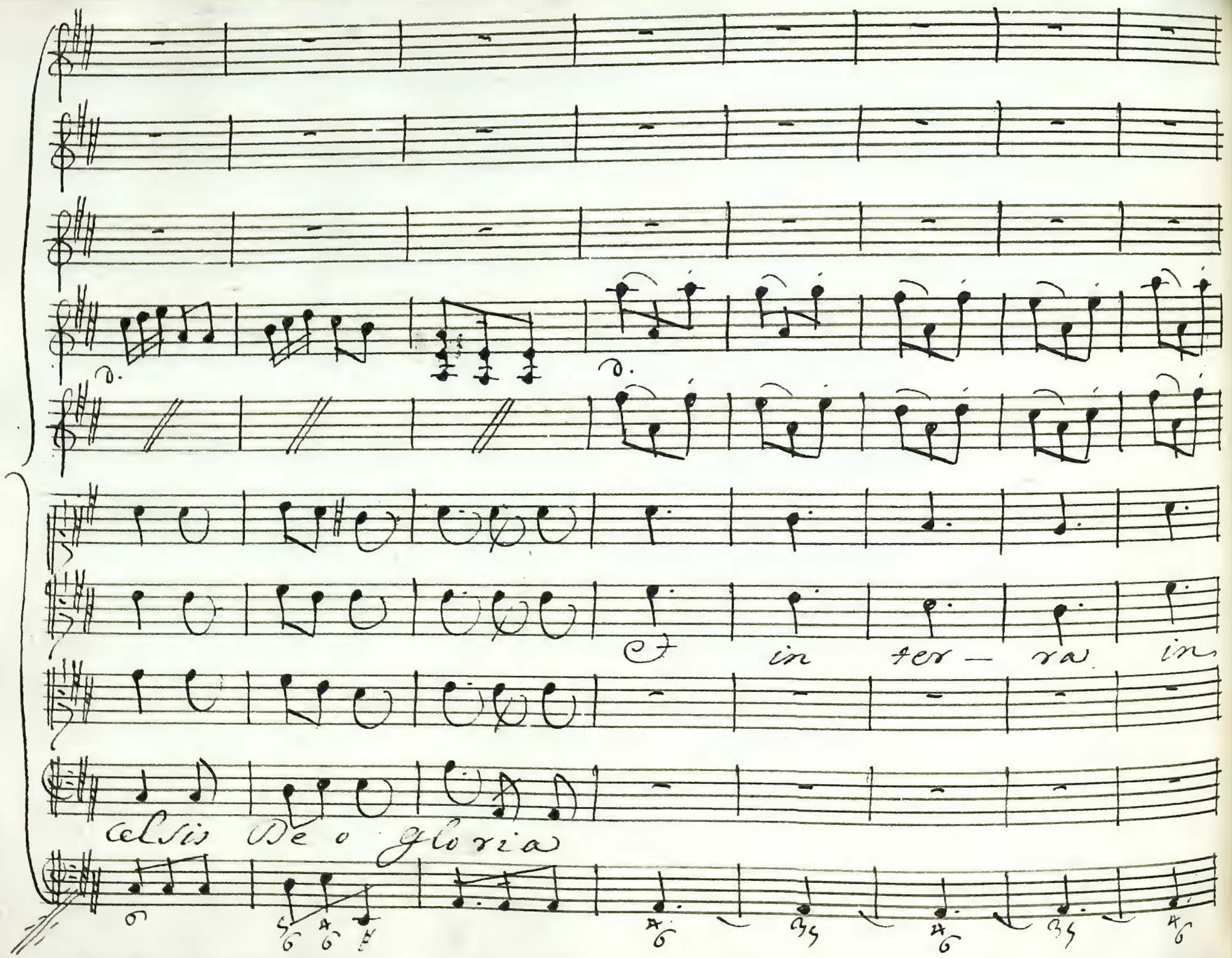
et in ter — ra in
celsis De o gloria

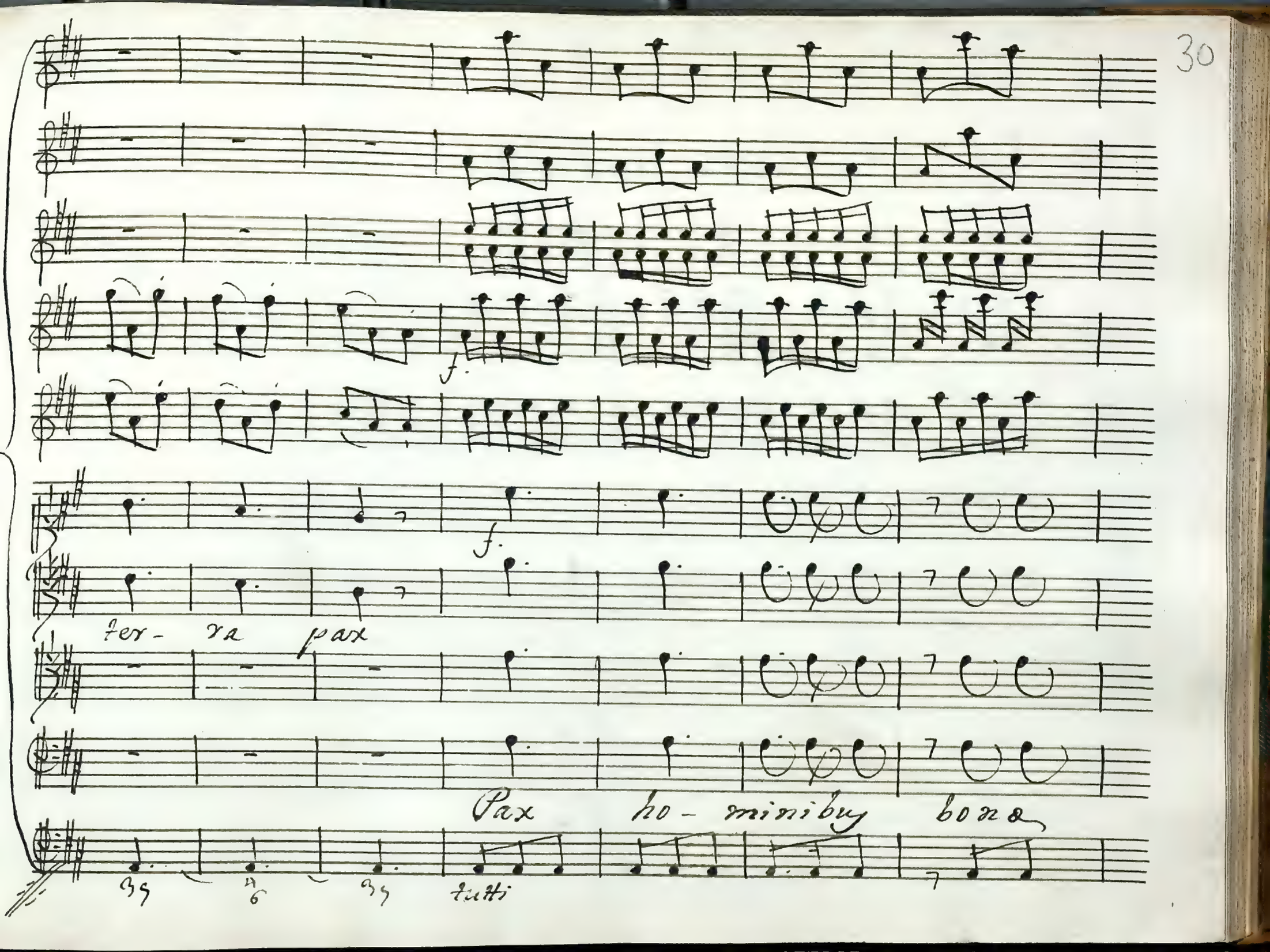
f.
f.
ter- ra pax
Pax ho- minibus bona
tutti

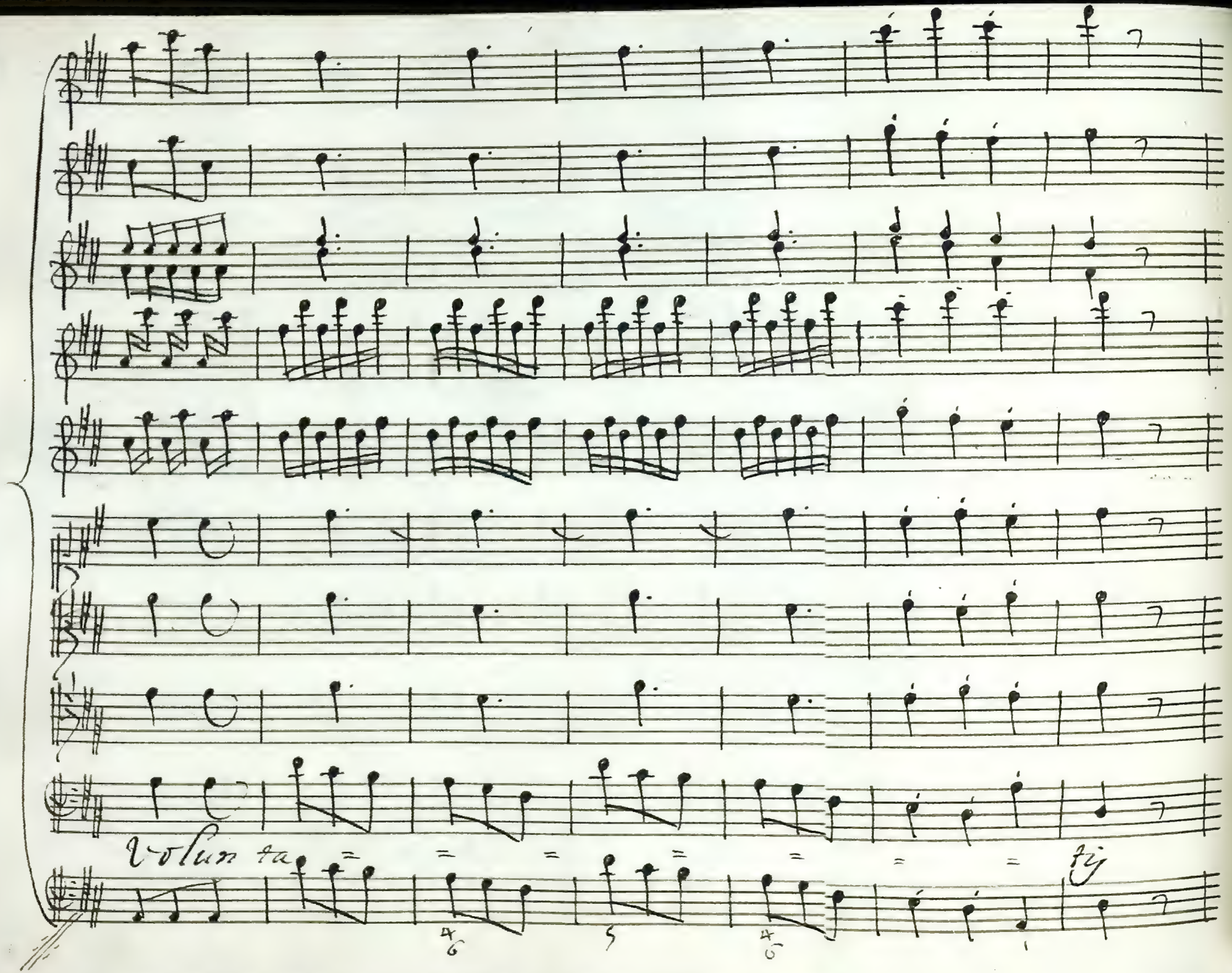
Volun ta
fij

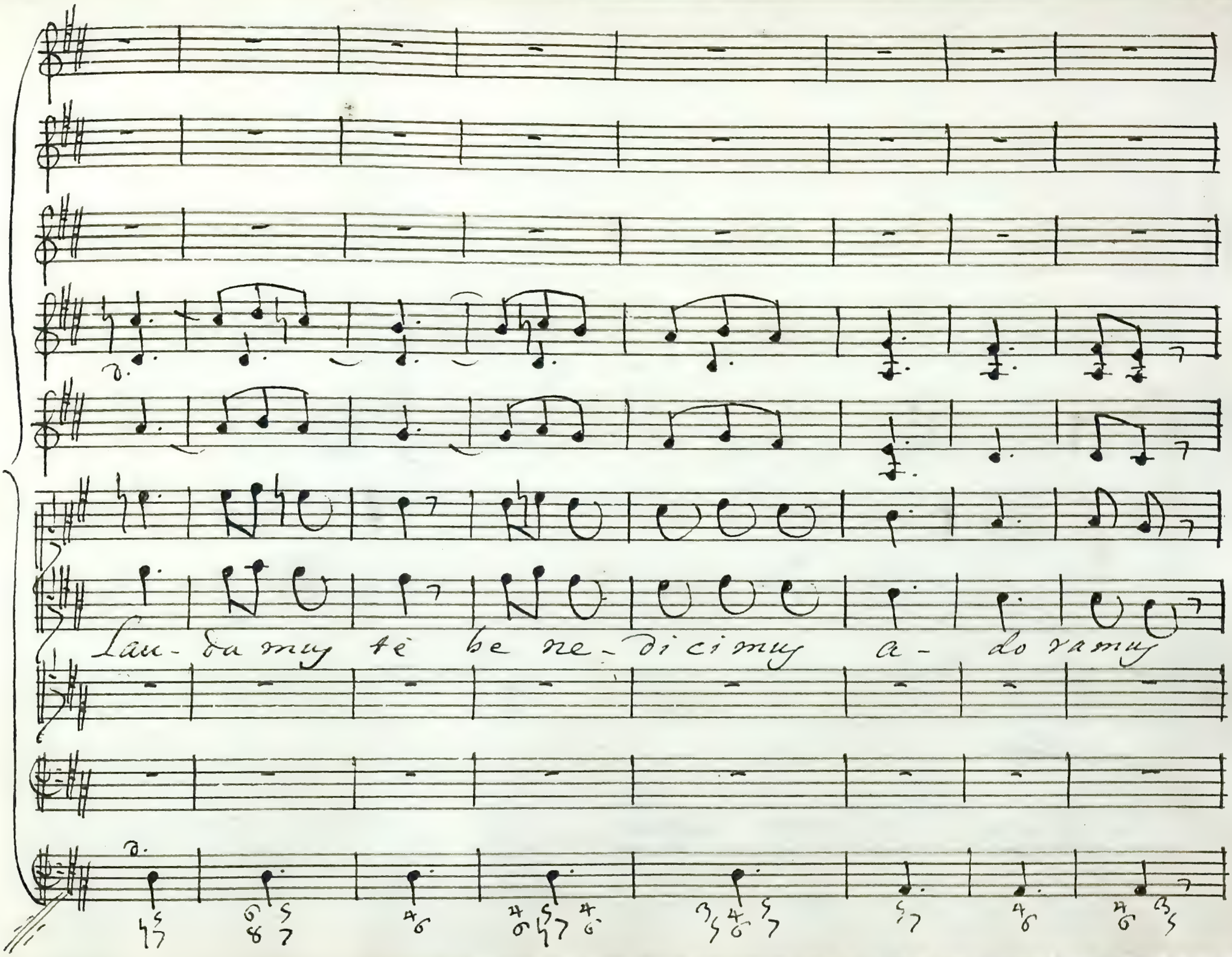
Lau- da my te be ne- di ci my a- do ra my

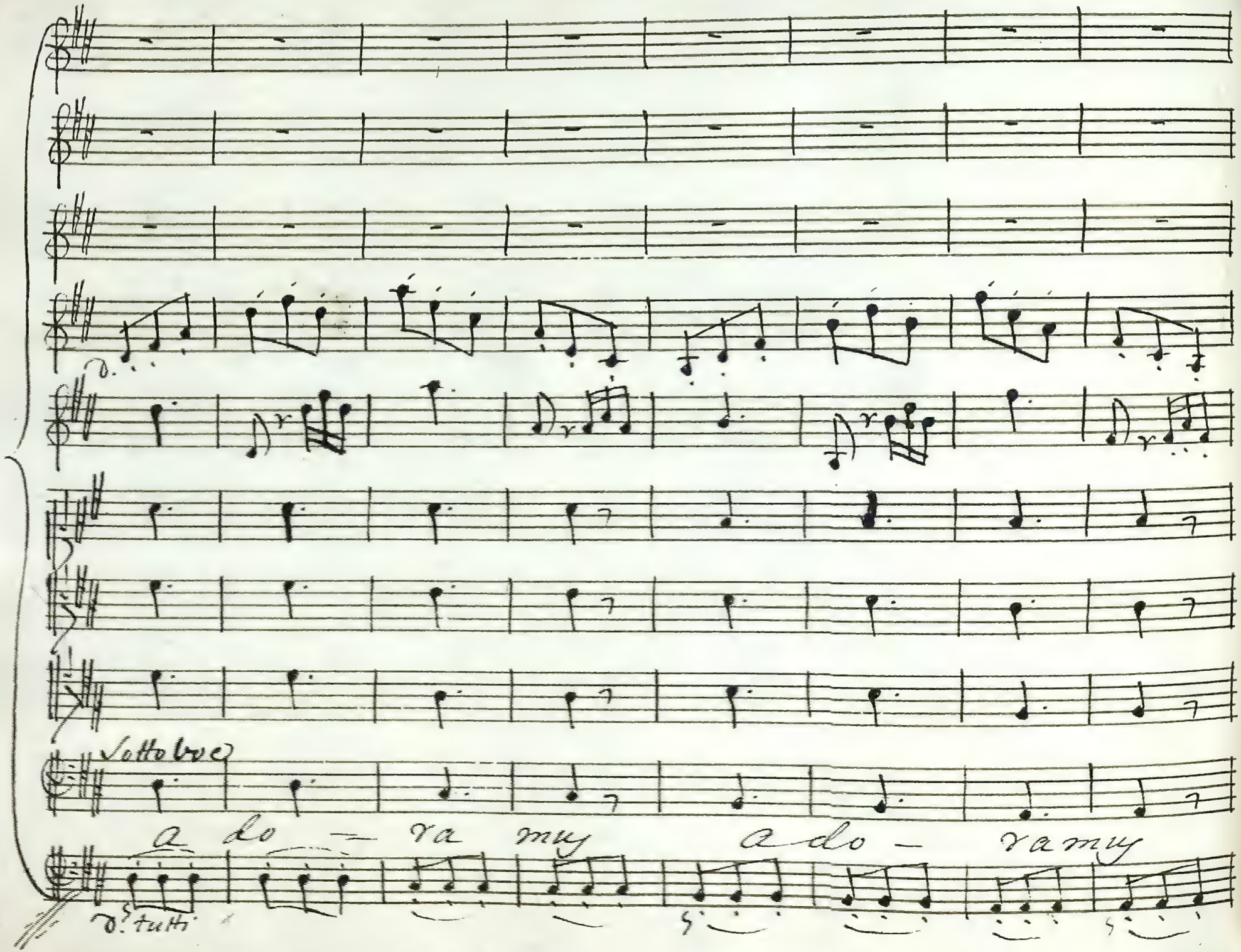
Sotto voce
a do — ra my
a do — ra my
S. tutti

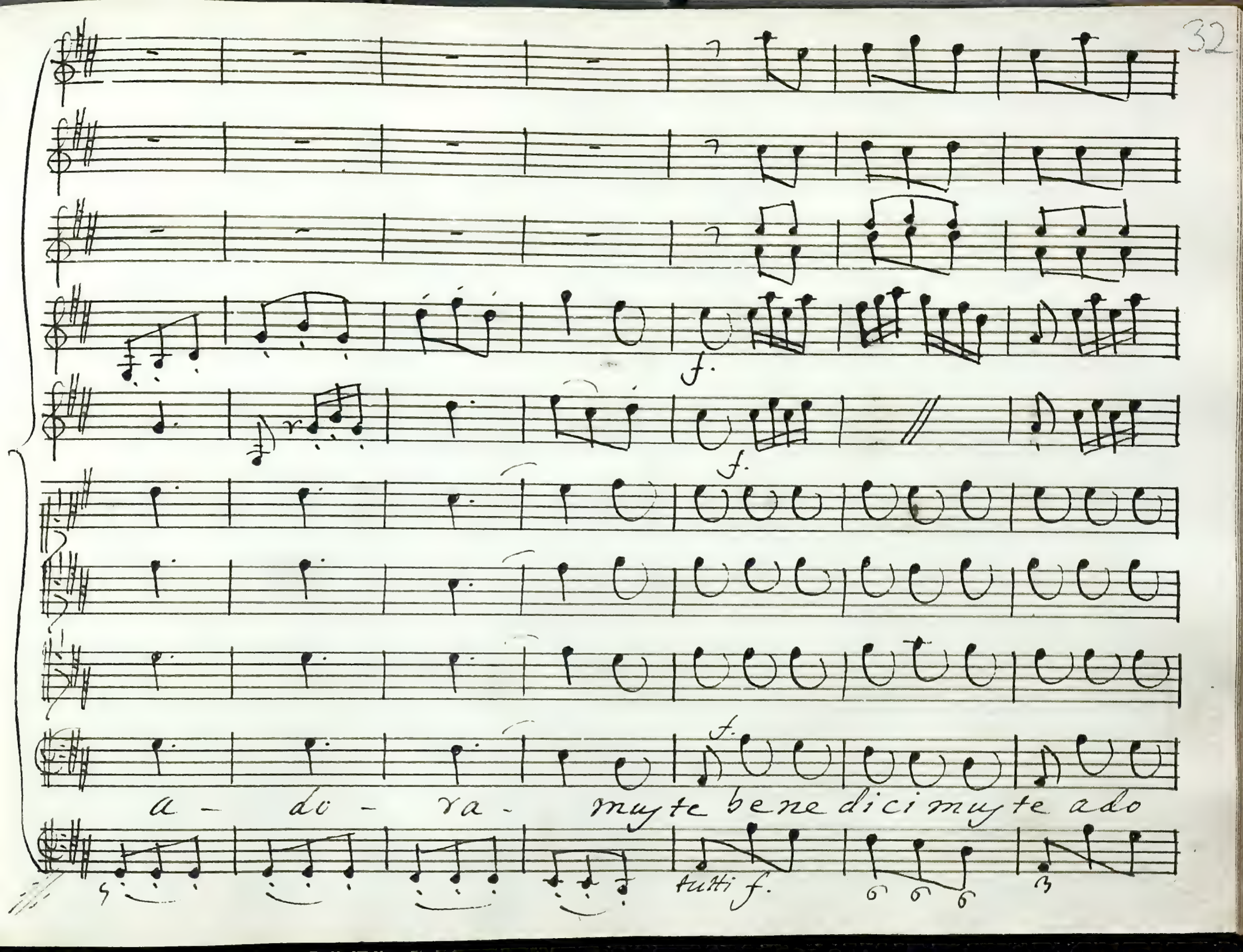
f.
f.
f.
a - do - ra - muyte bene dici muyte ado
tutti f.

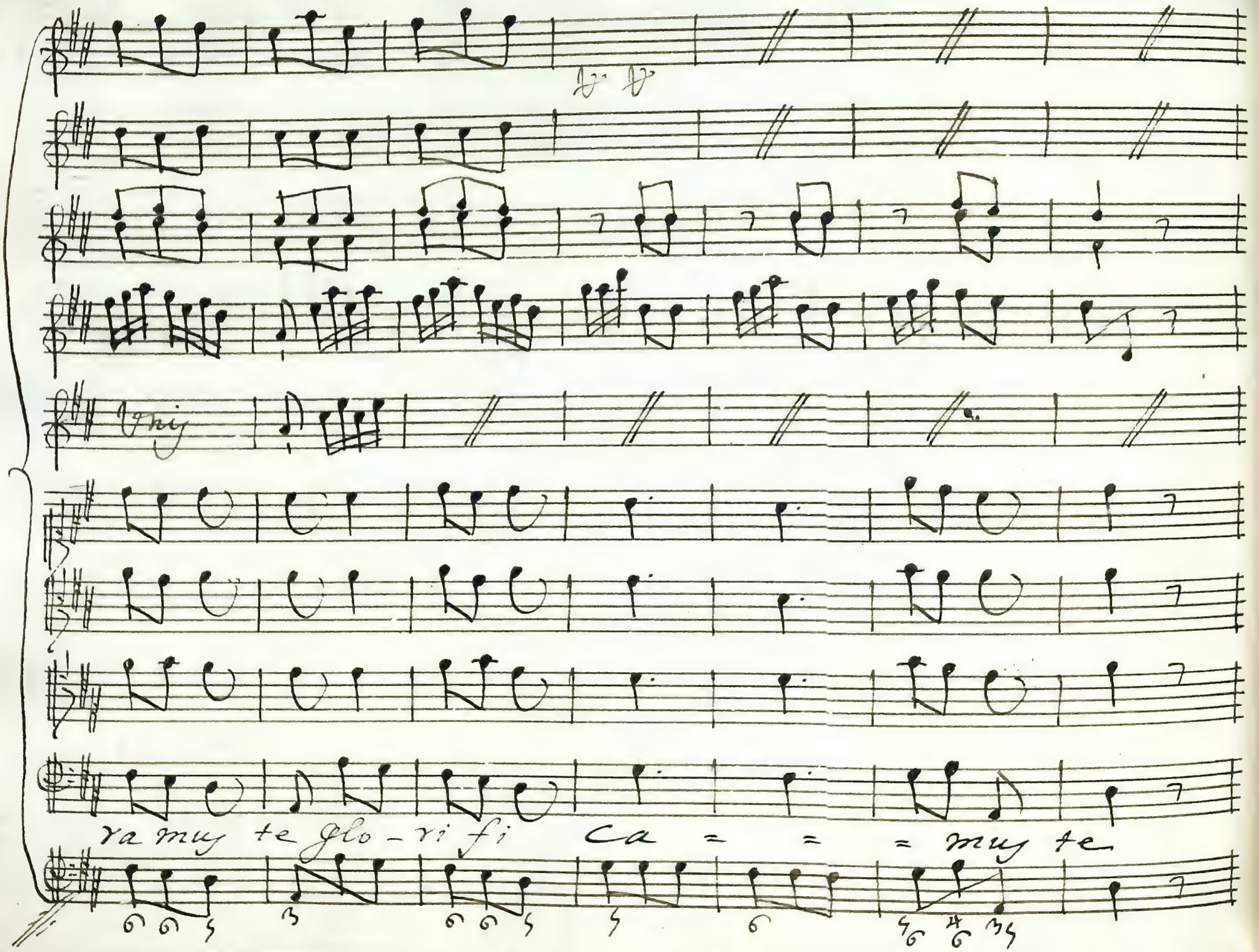
Unis
ra mus te glo - ri fi ca = = = mus te

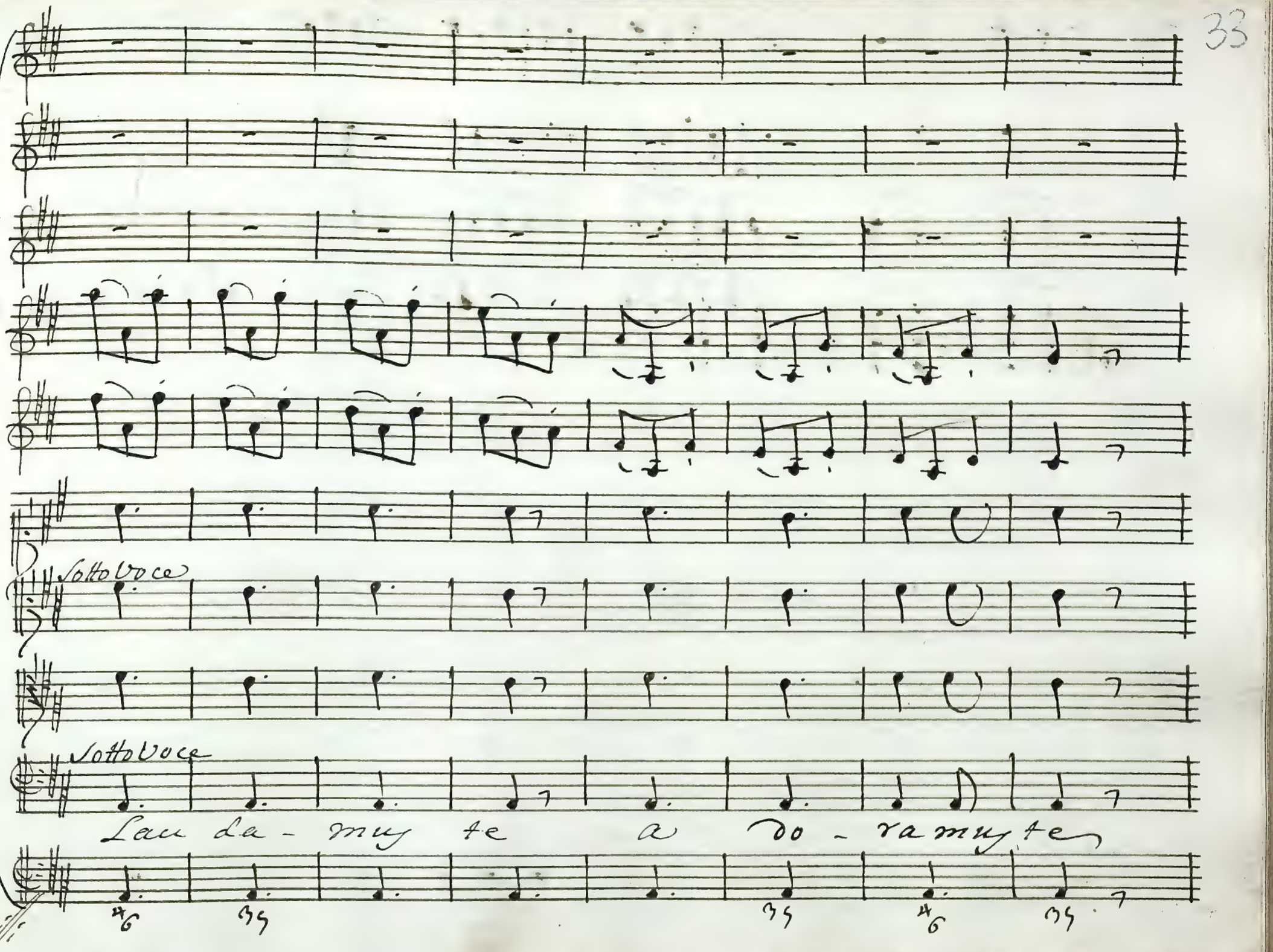
Sotto Voce
Sotto Voce
Lau da - my te a Do - ra my te

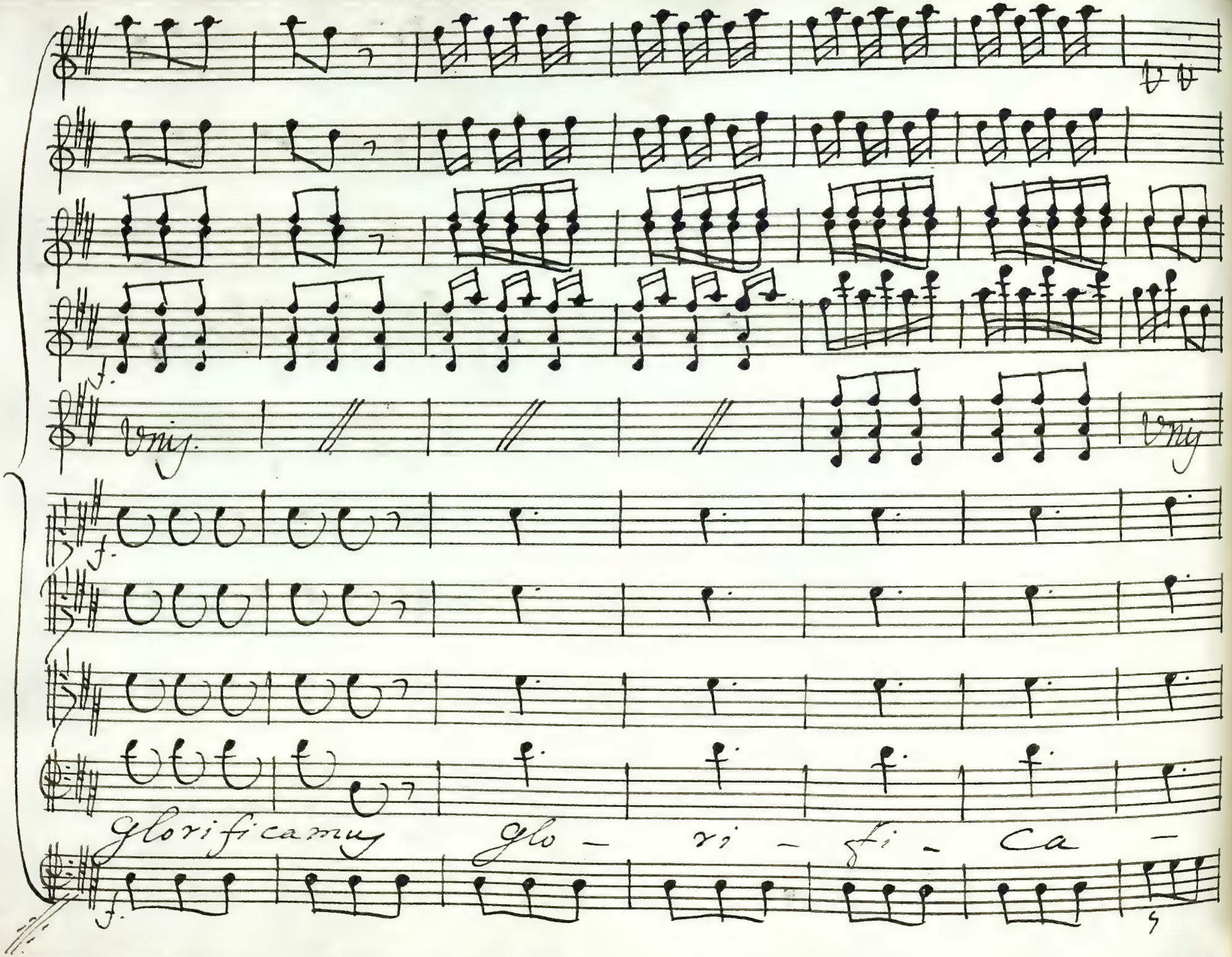
Unis.
Unis
Glorificamus
Glo - ri - fi - ca -

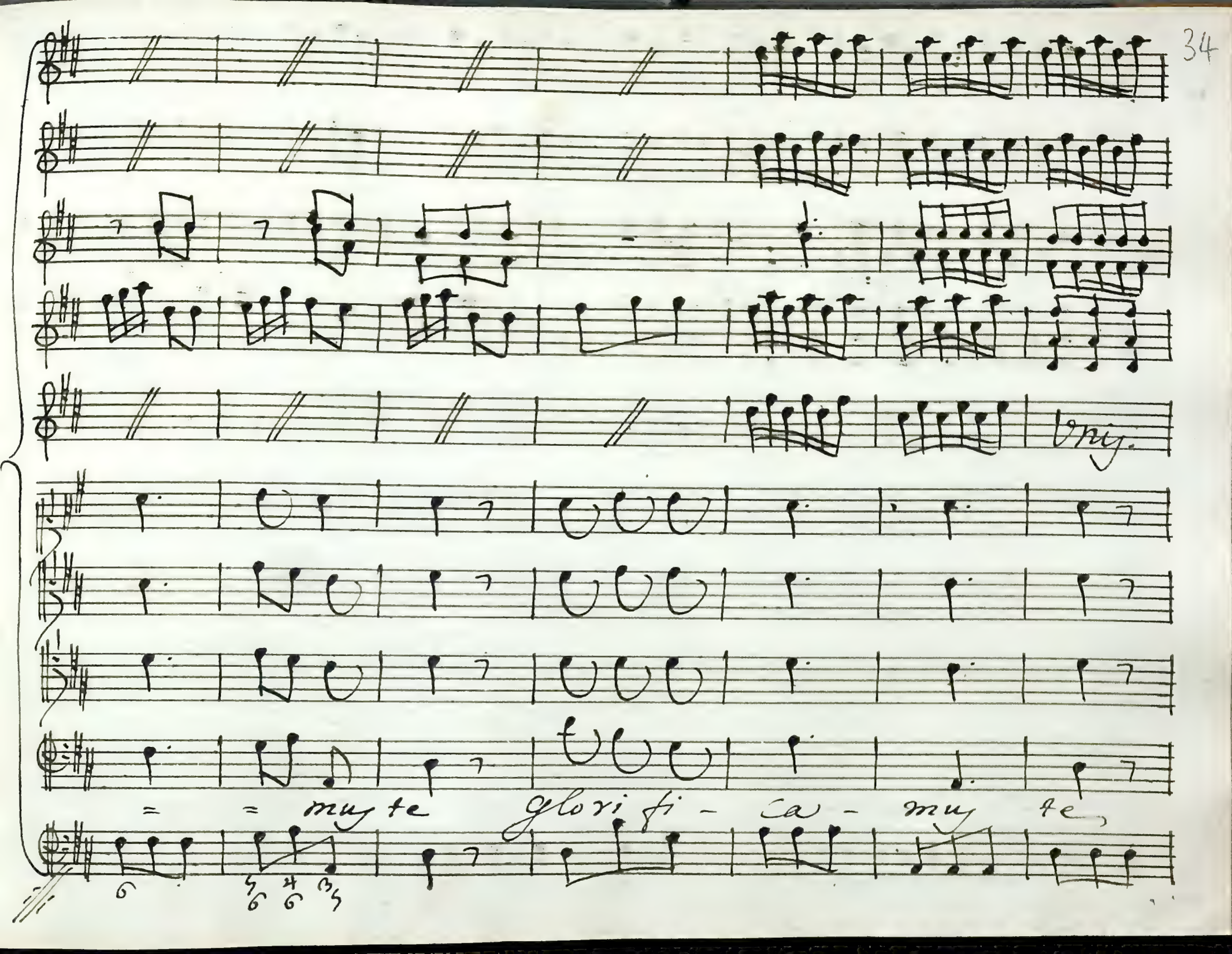
vnj.
= = my te glori fi - ca - my te,

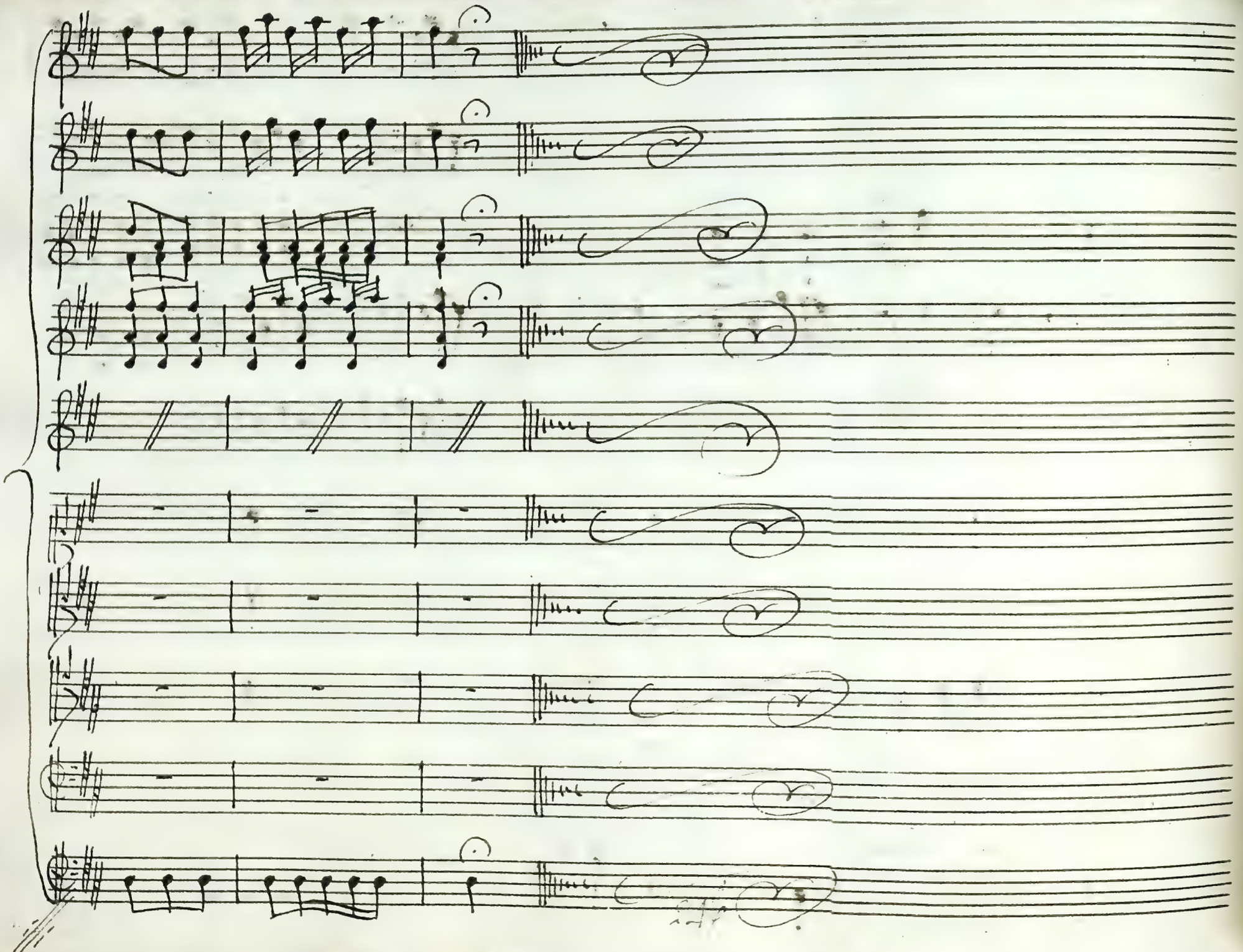

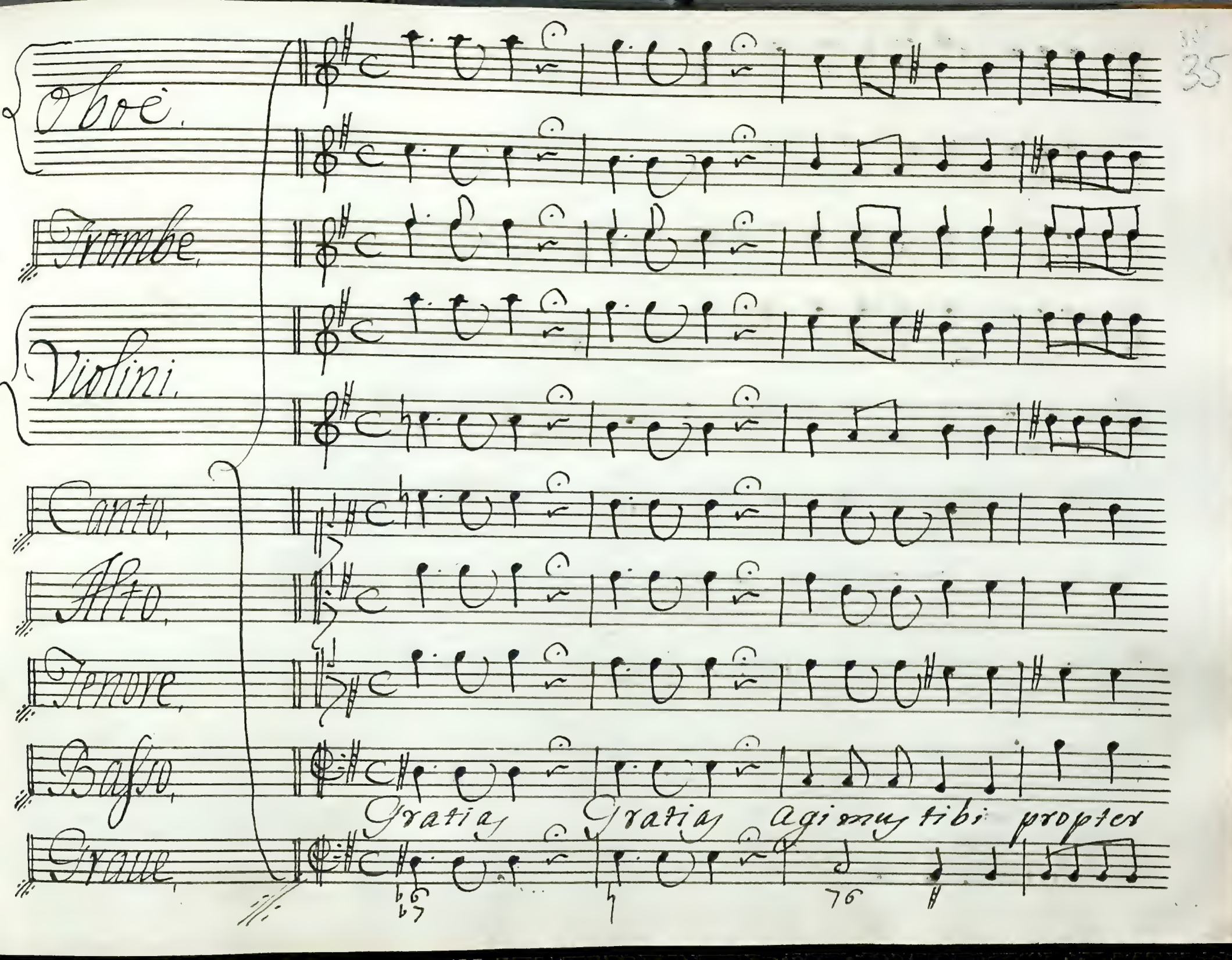
Oboe.
Trombe.
Violini.
Canto.
Alto.
Tenore.
Basso.
Graue.
Gratias Gratias agimus tibi propter

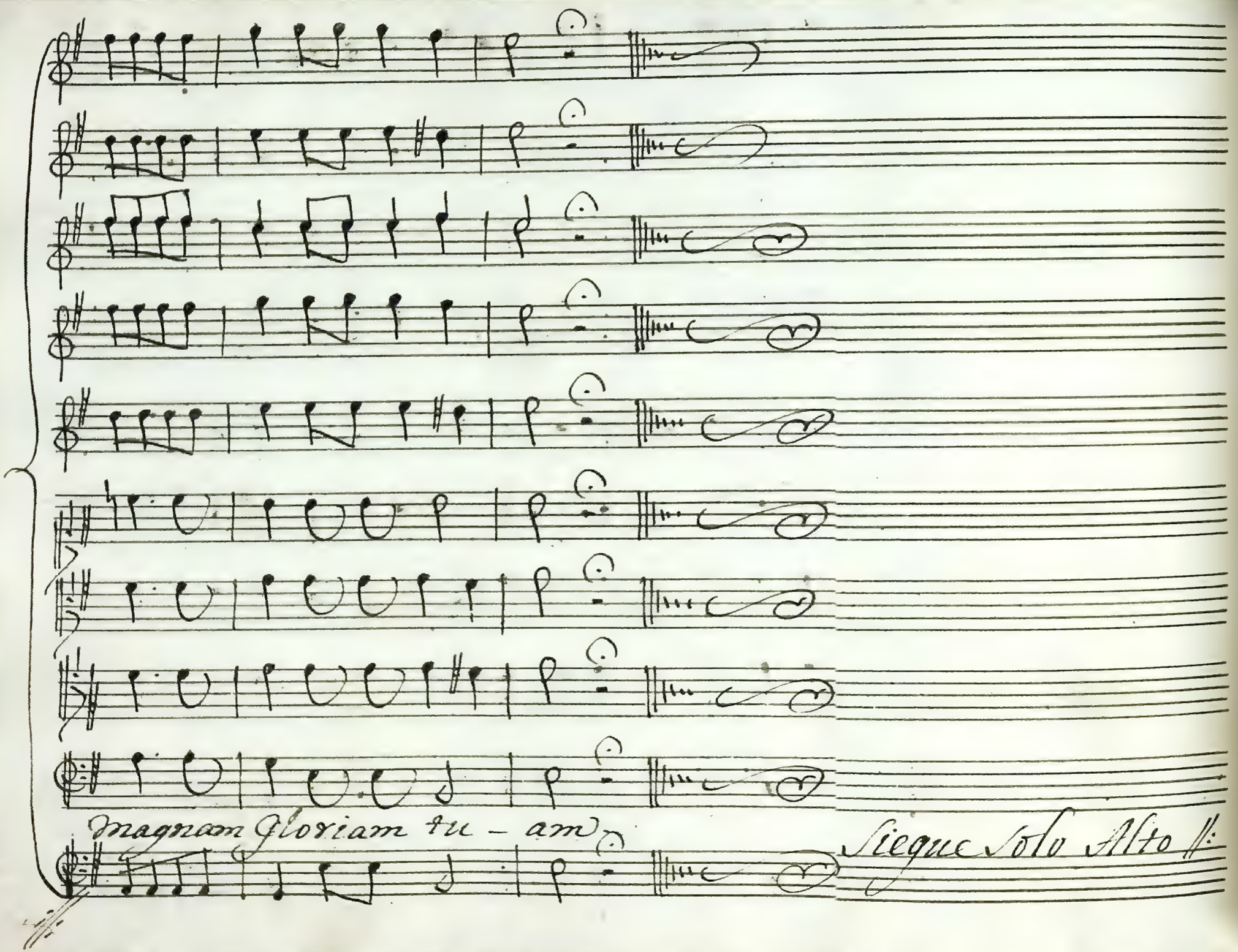
magnam gloriam tu - am
Siegue Solo Alto

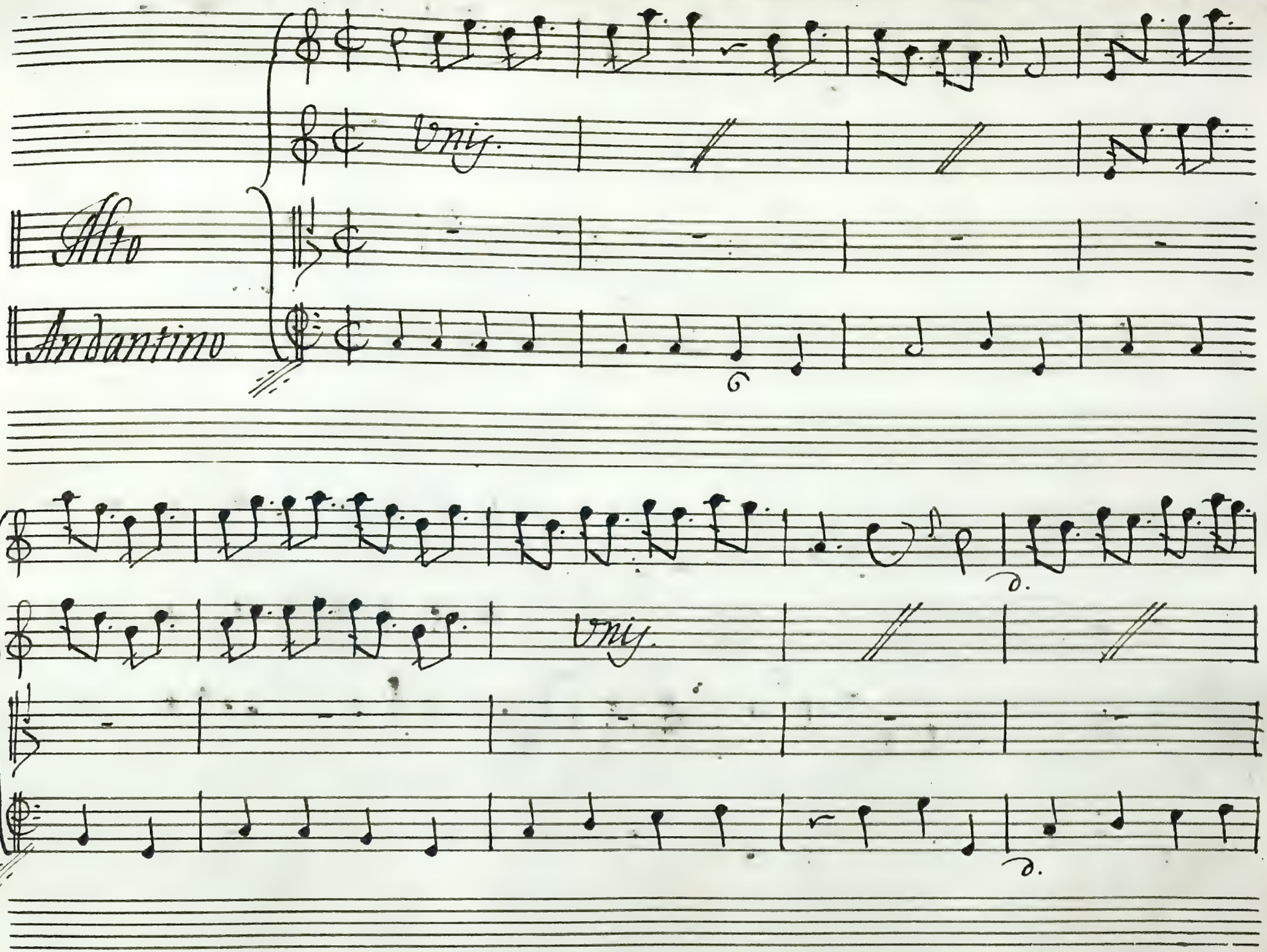
Uny.
Alto
Andantino
Uny.

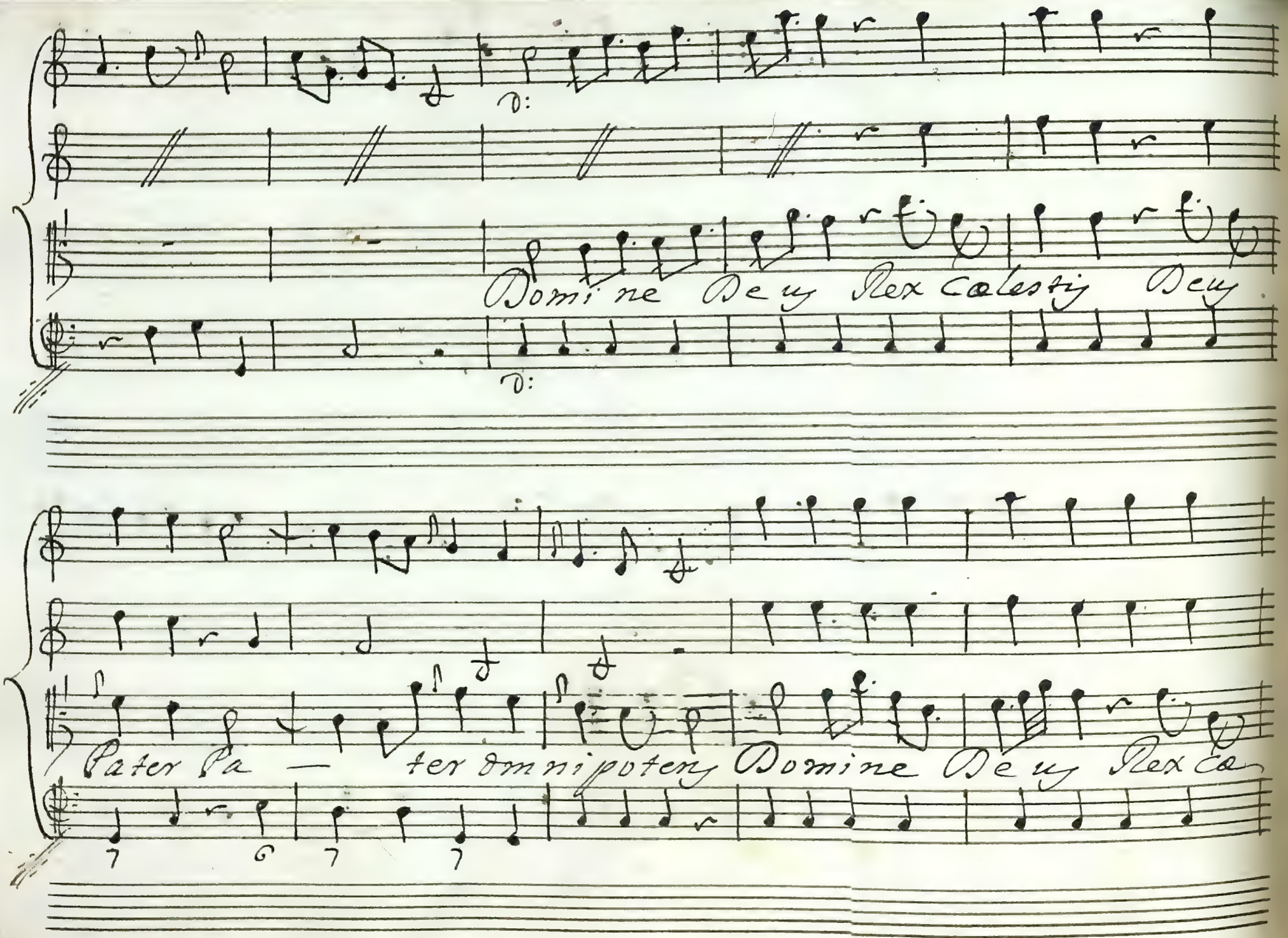
Domine Deus Rex Celestis Deus
Pater Pa — ter omnipotens Domine Deus Rex Ce

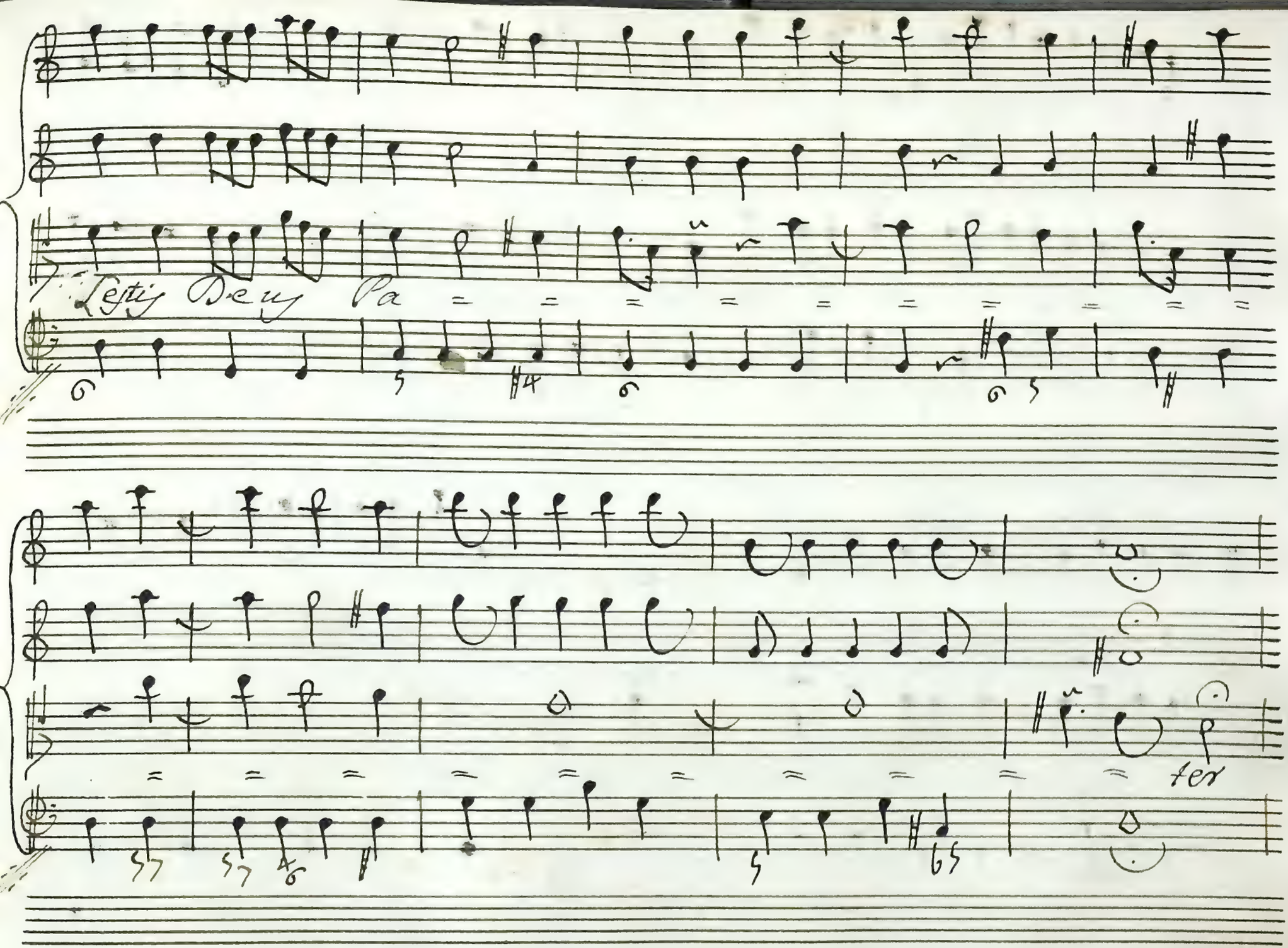
Lejtij Deus Pa
ter

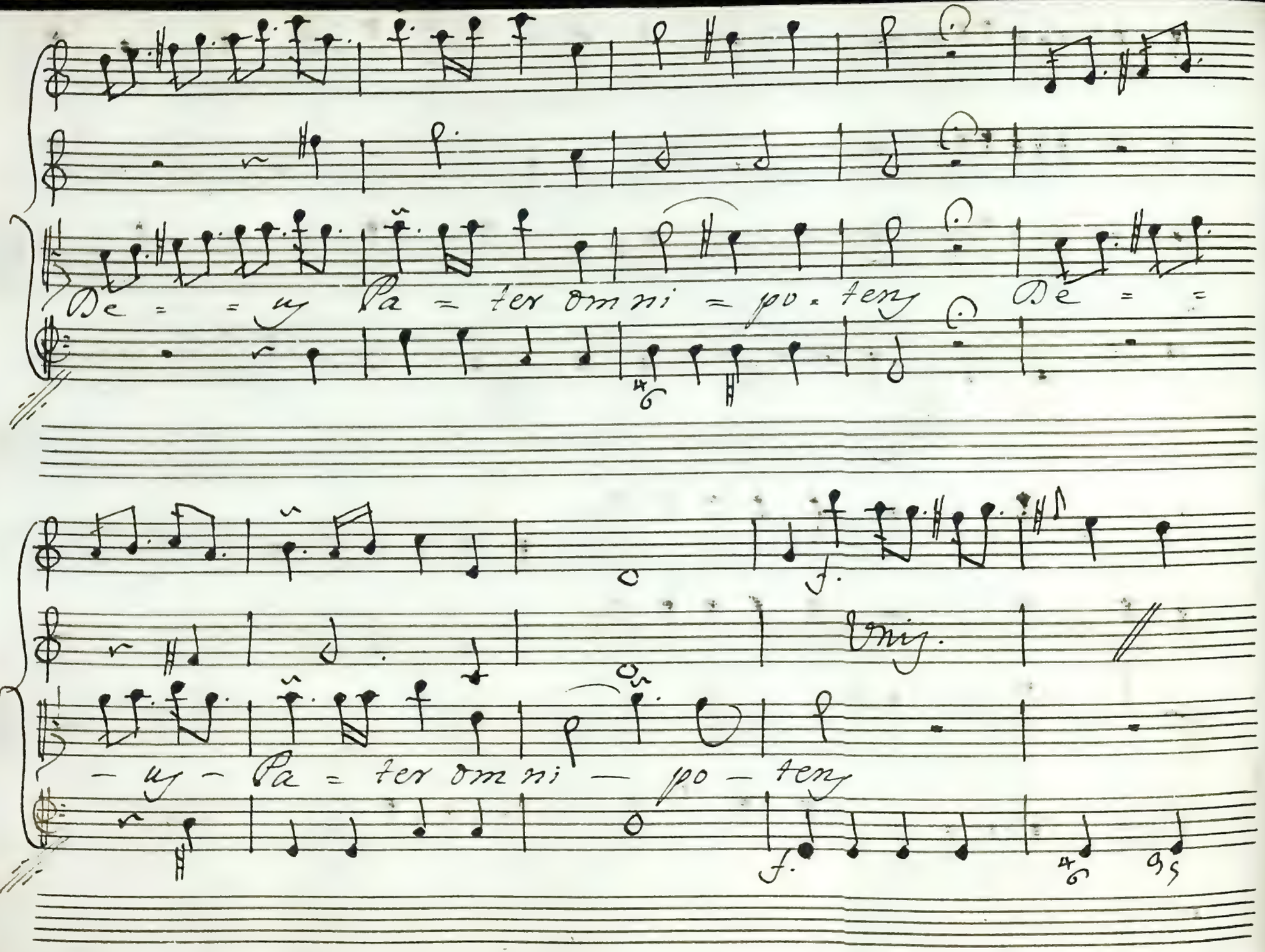

De = = us Pa = ter omni = po = tens De = =

f.

Unis.

— us — Pa = ter omni — po — tens

f.

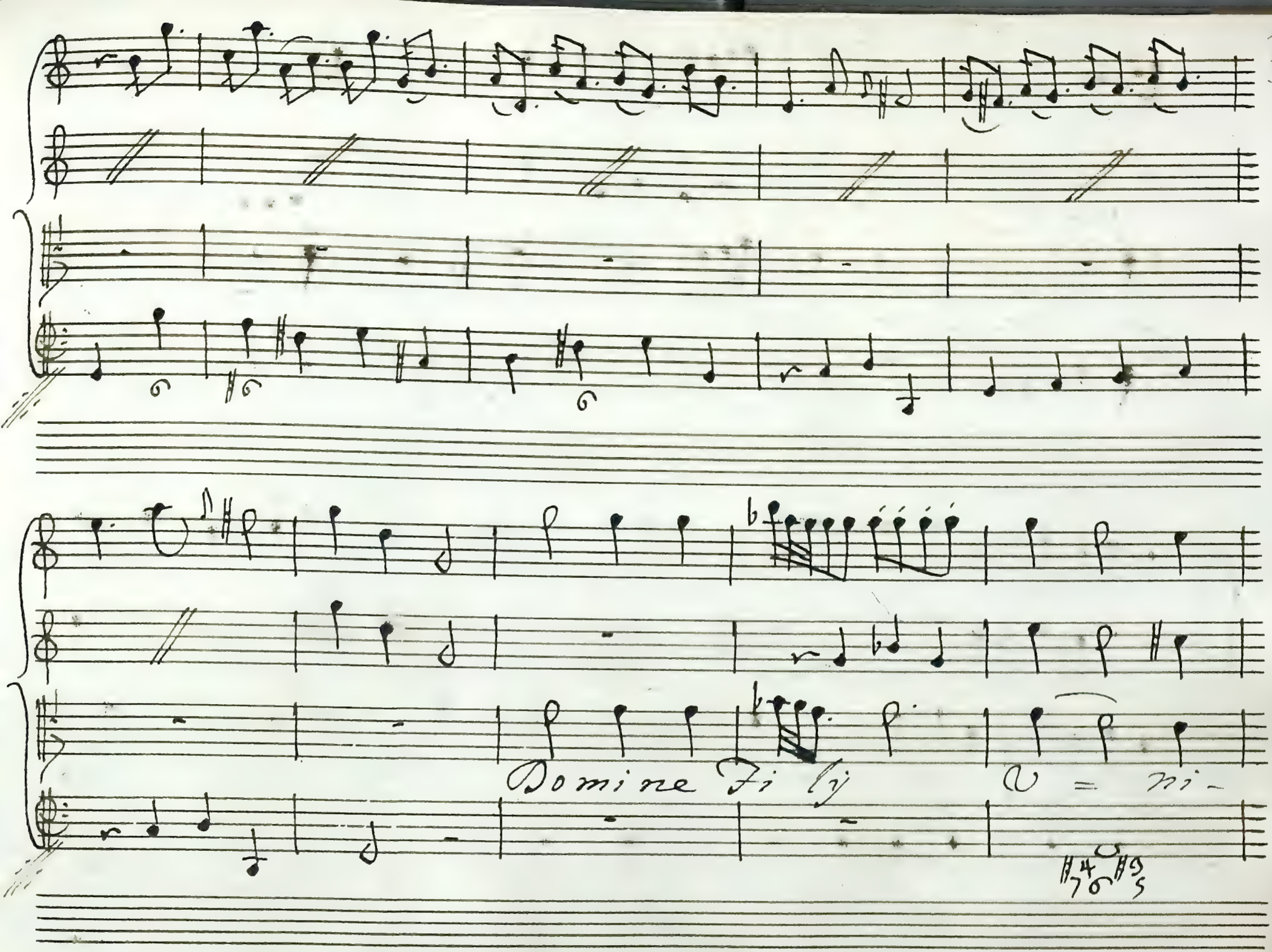
Domine fi li

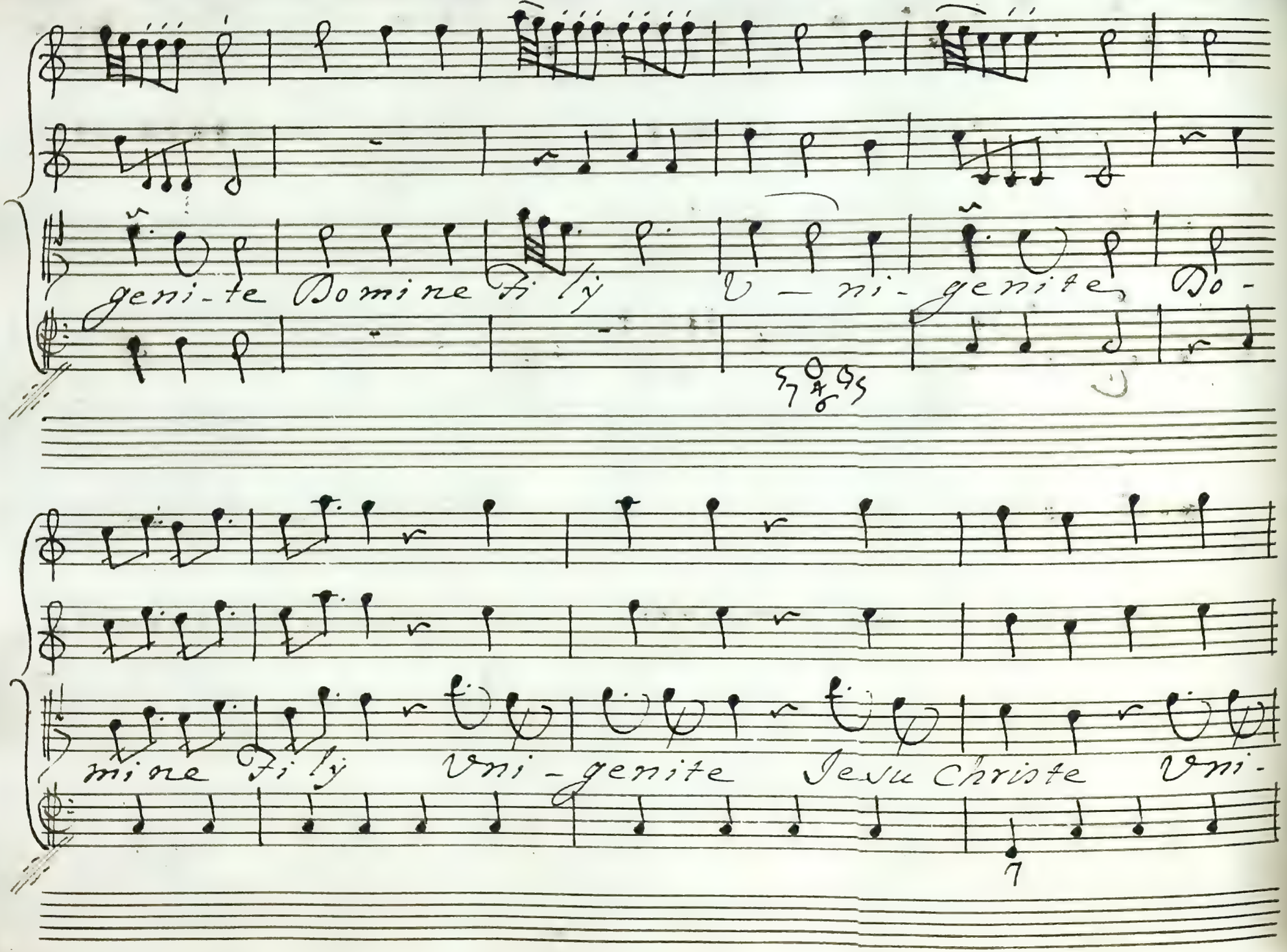
geni-te Domine Fi-ly U-ni-genite Do-
mine Fi-ly Uni-genite Jesu Christe Uni-

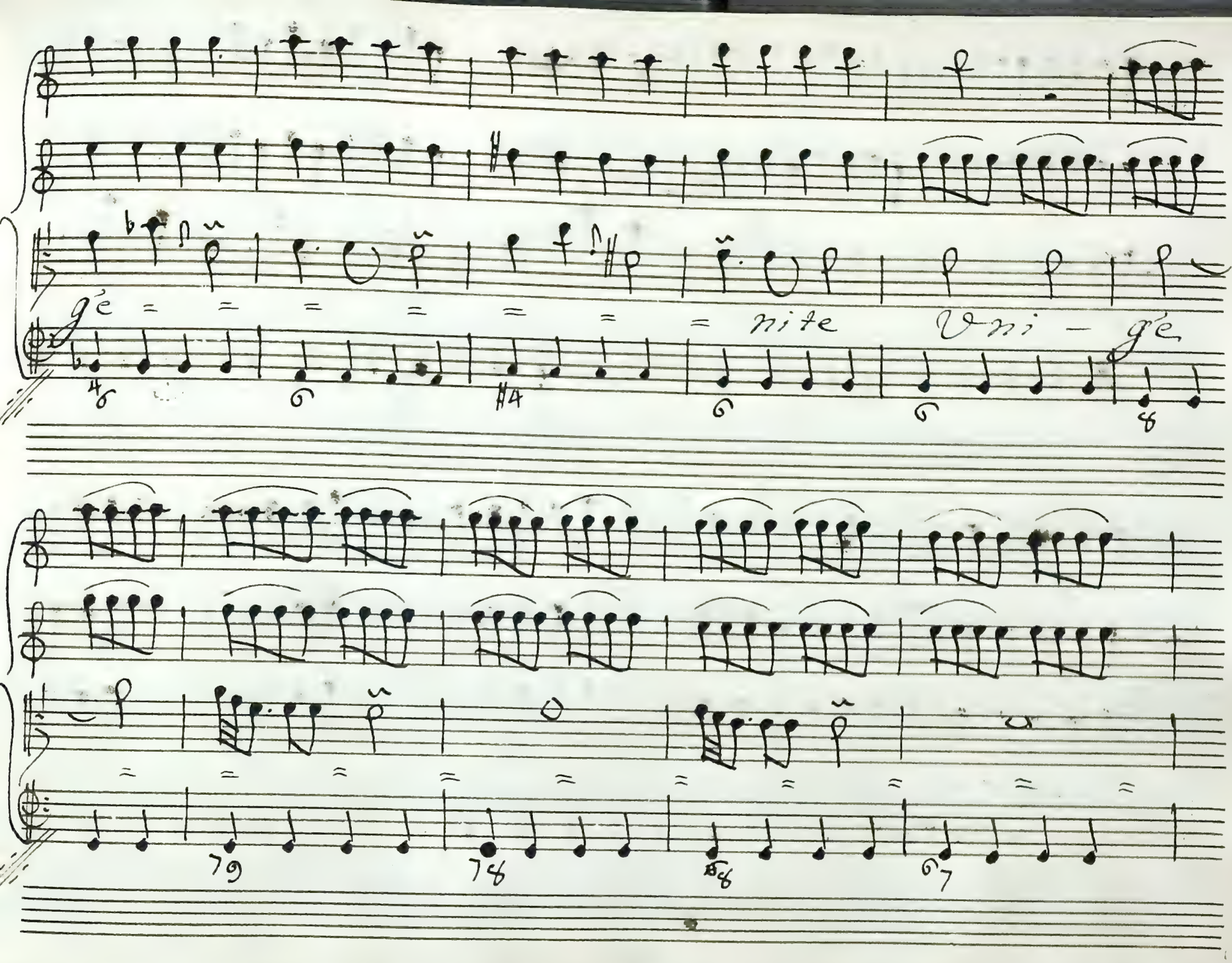
g'e = = = = = = = nite Vni - g'e

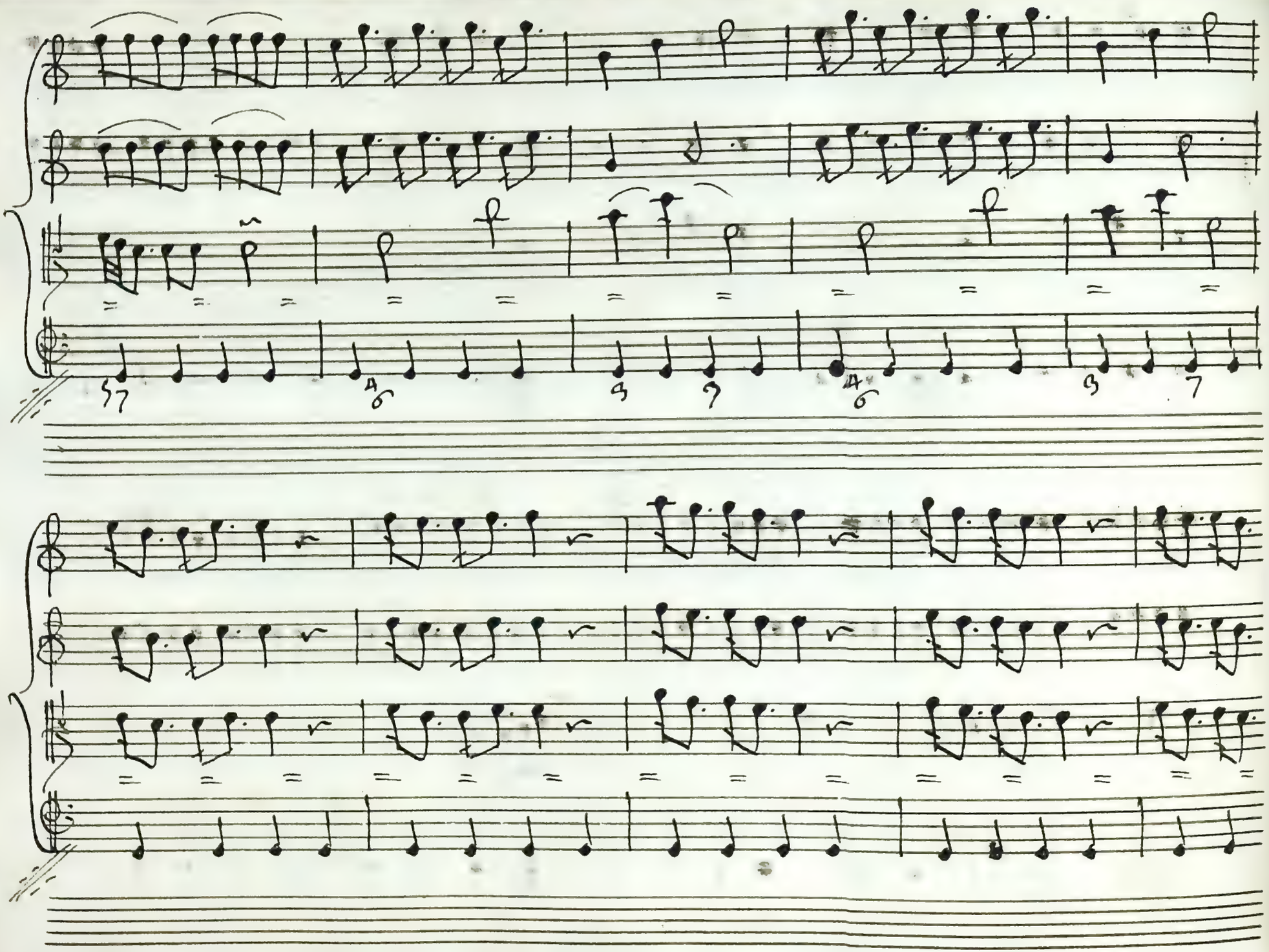

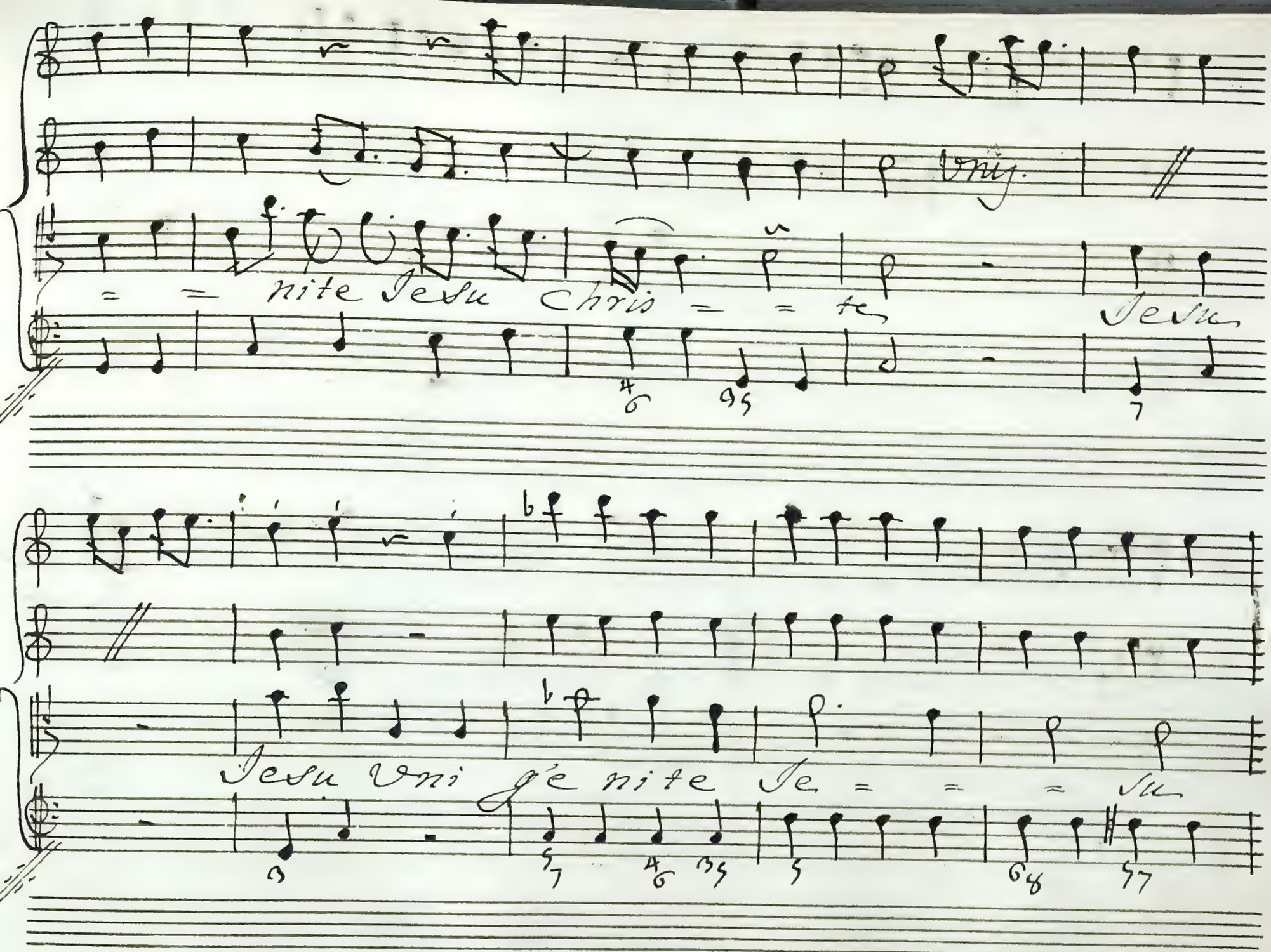
nite Jesu Chris te
Jesu
Jesu uni ge nite Je su

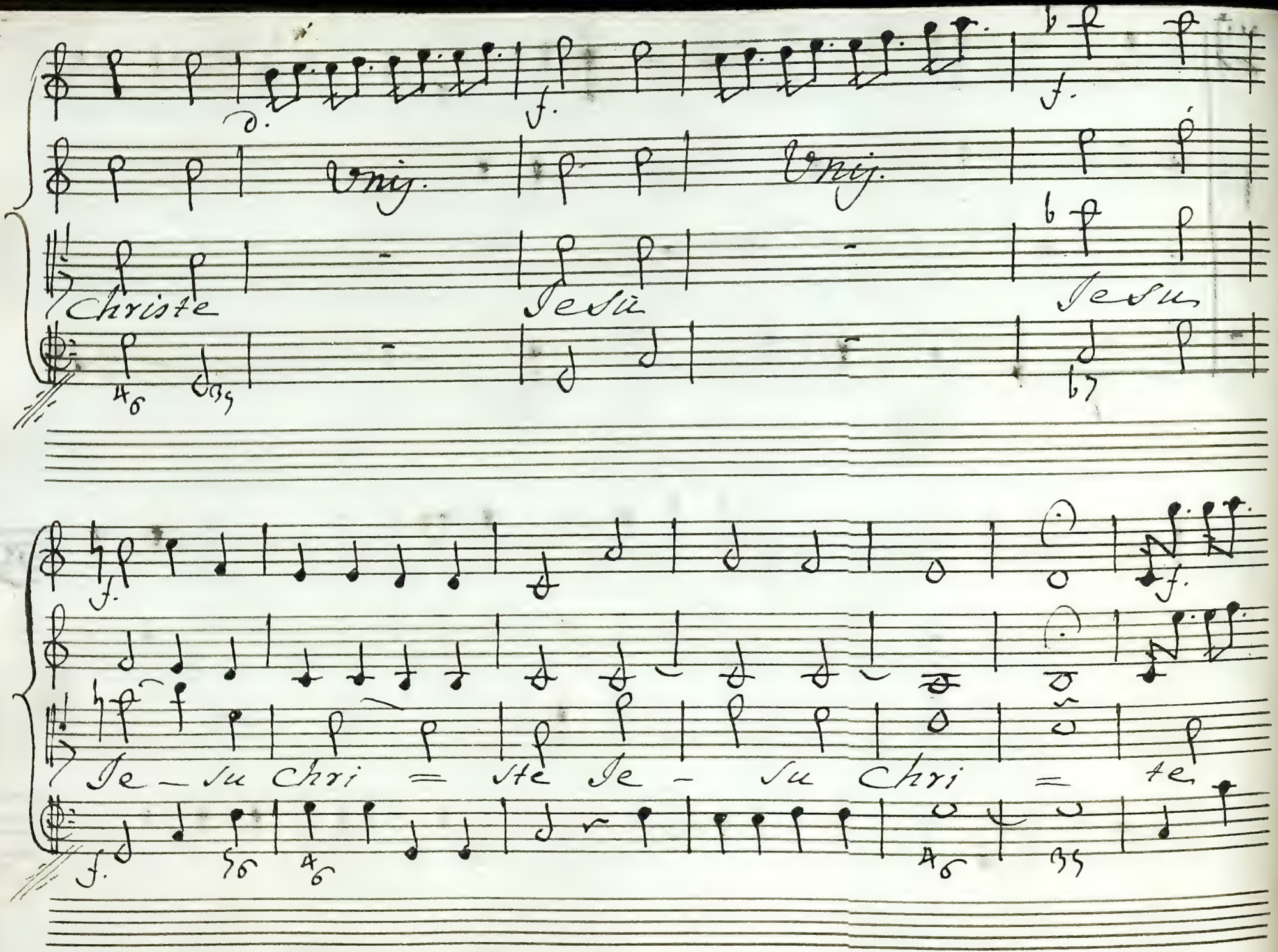
O.
f.
f.
Unig.
Unig.
Christe
Jesu
Jesu
f.
f.
Je - su Chri = ste Je - su Chri = ste
f.

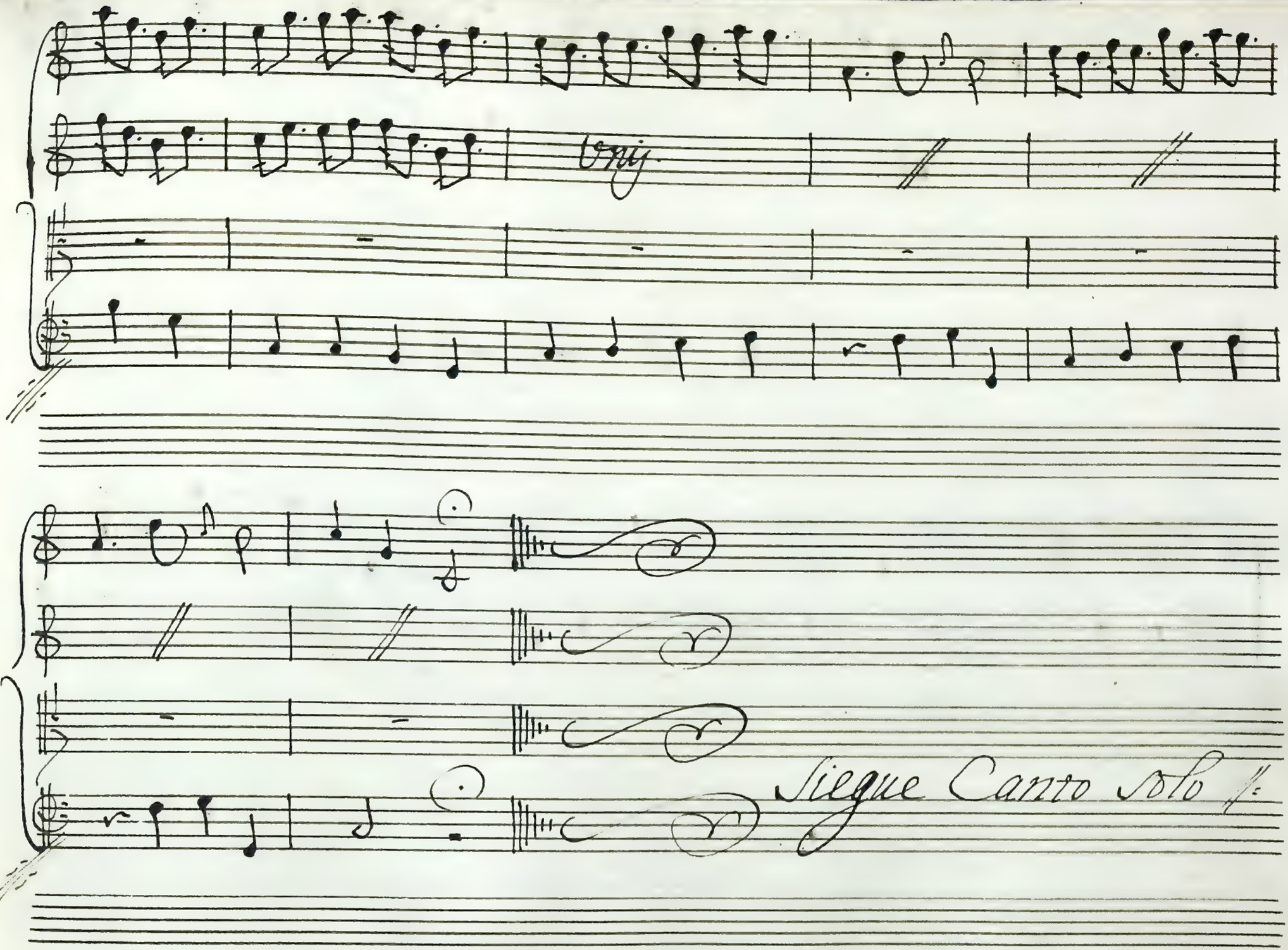
Vnis.
Siegue Canto Solo

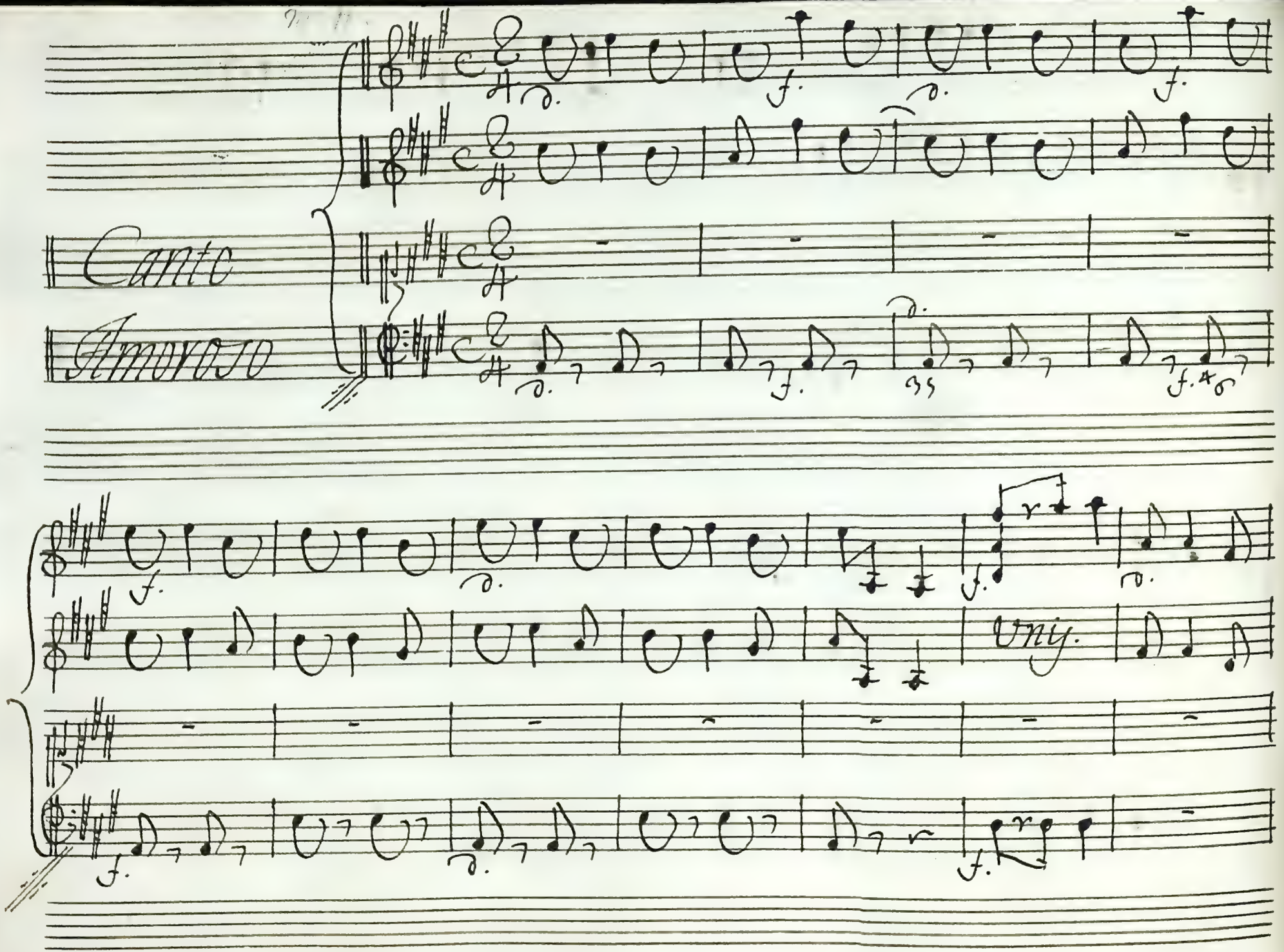
Canto
Amoroso
f.
uniy.

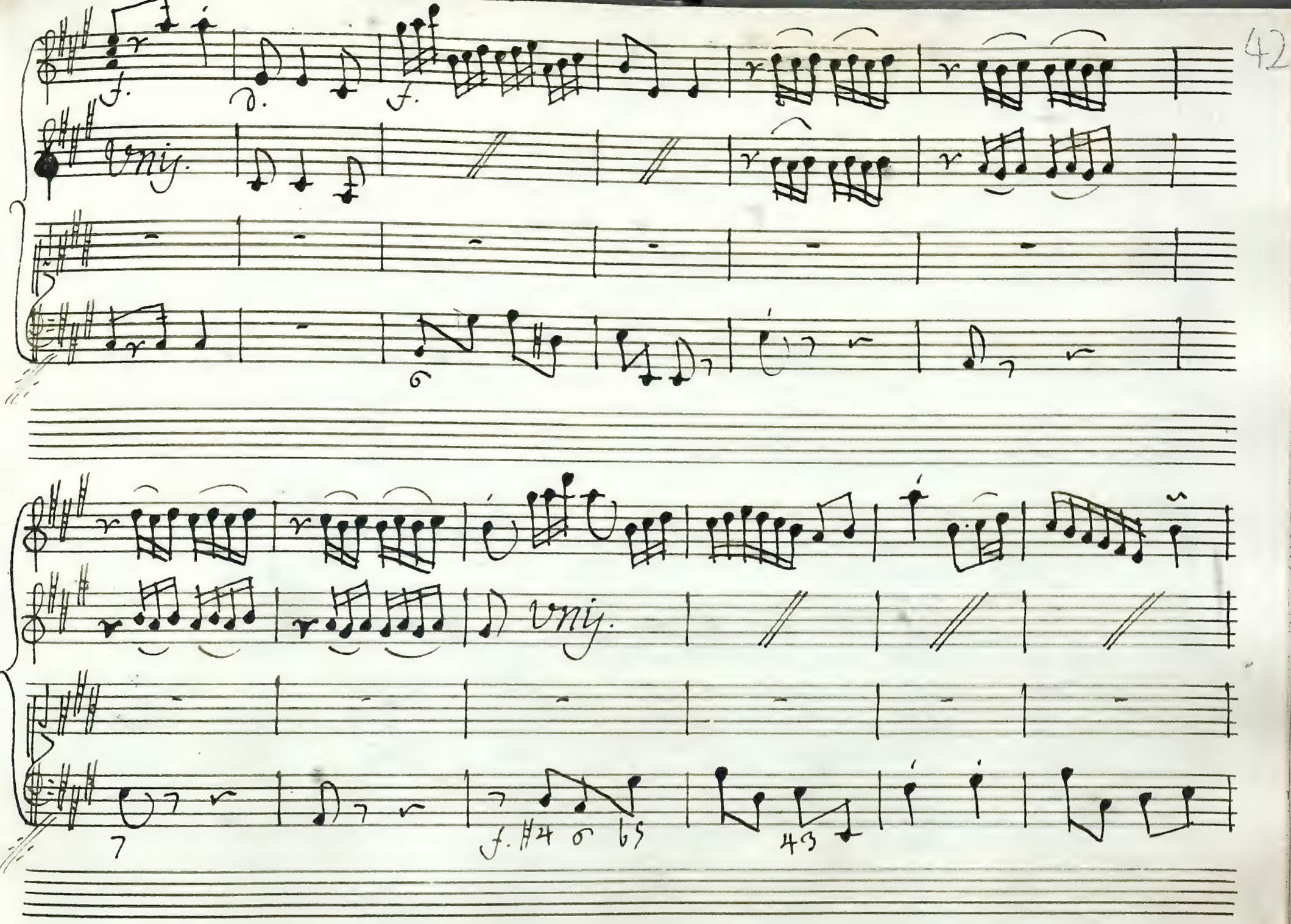
f.
f.
uni.
6
uni.
7
f. #4 6 65
43

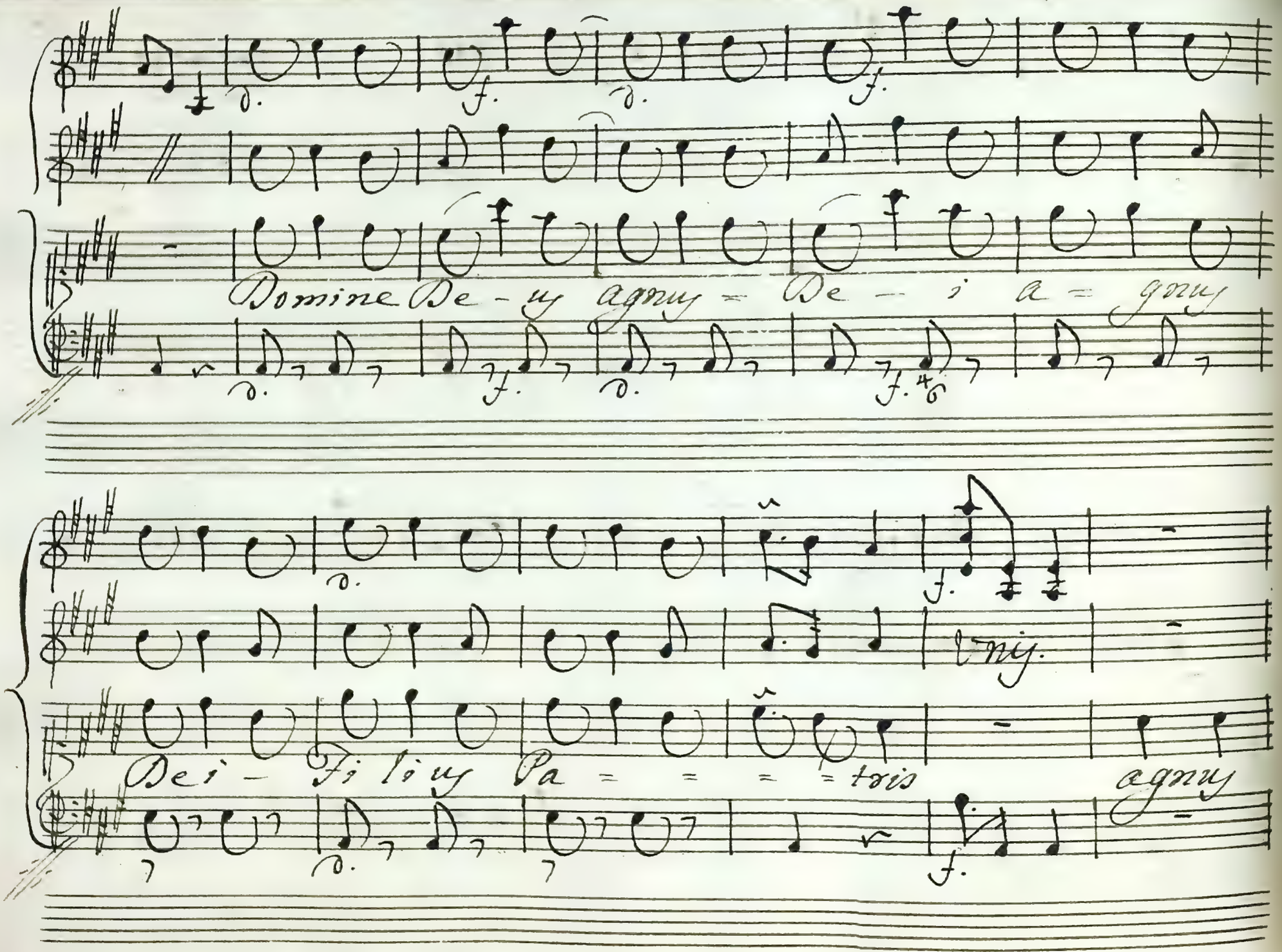
Domine De - y agny = De - i a = gny
Dei - fi li y Pa = = = = tris
agny

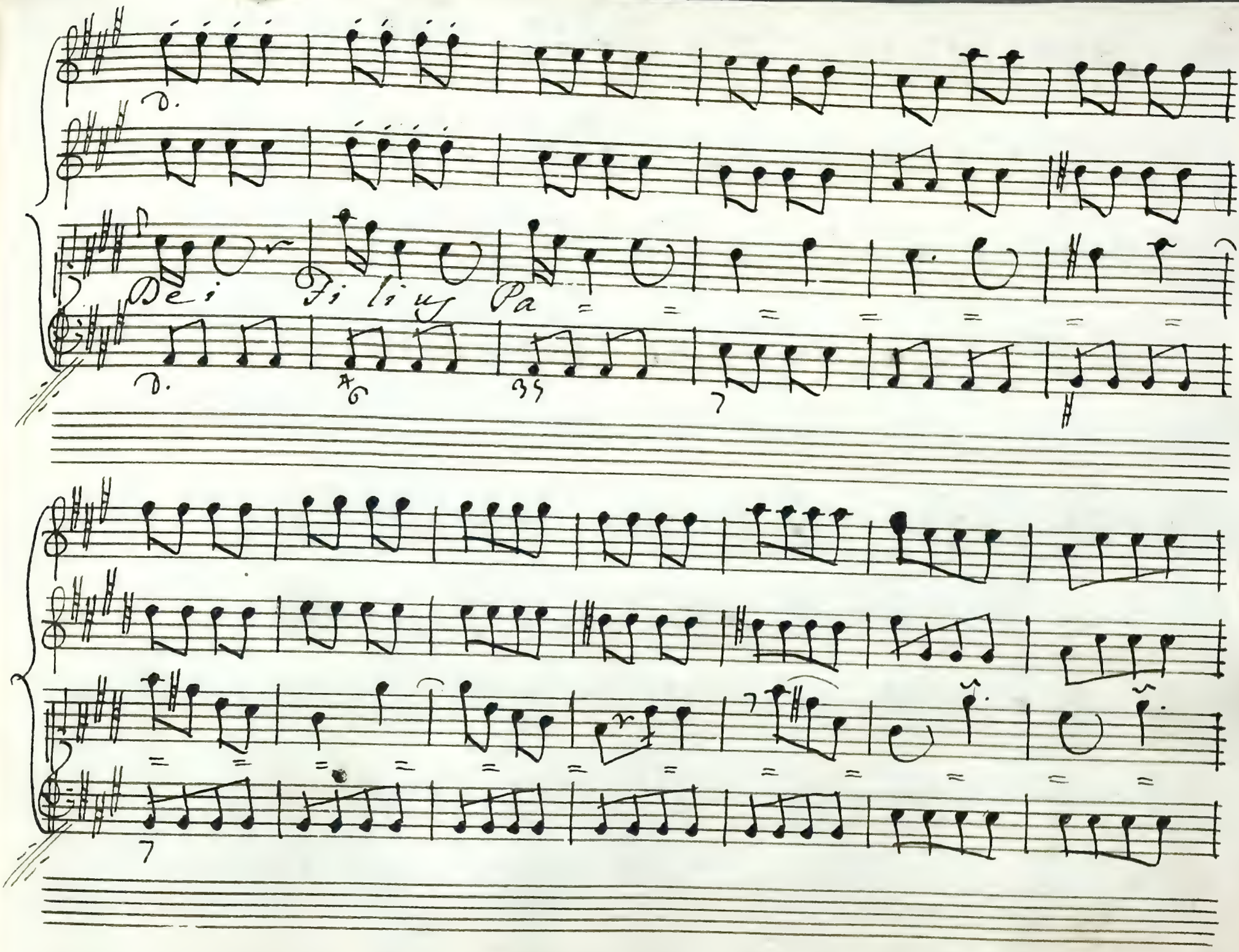
Dei Filiuy Pa

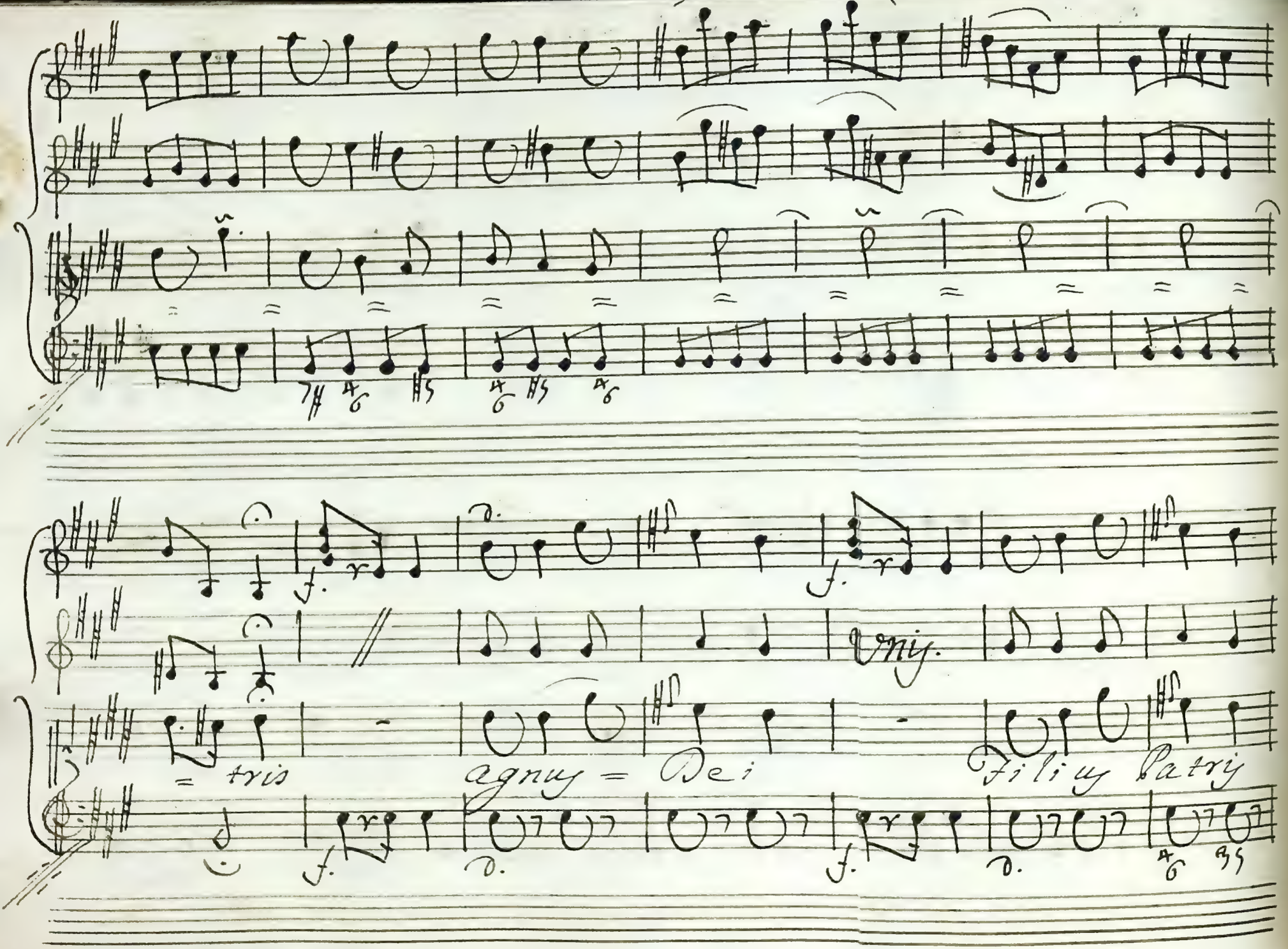
Unis.
= tris
agnus = Dei
Filius Patris

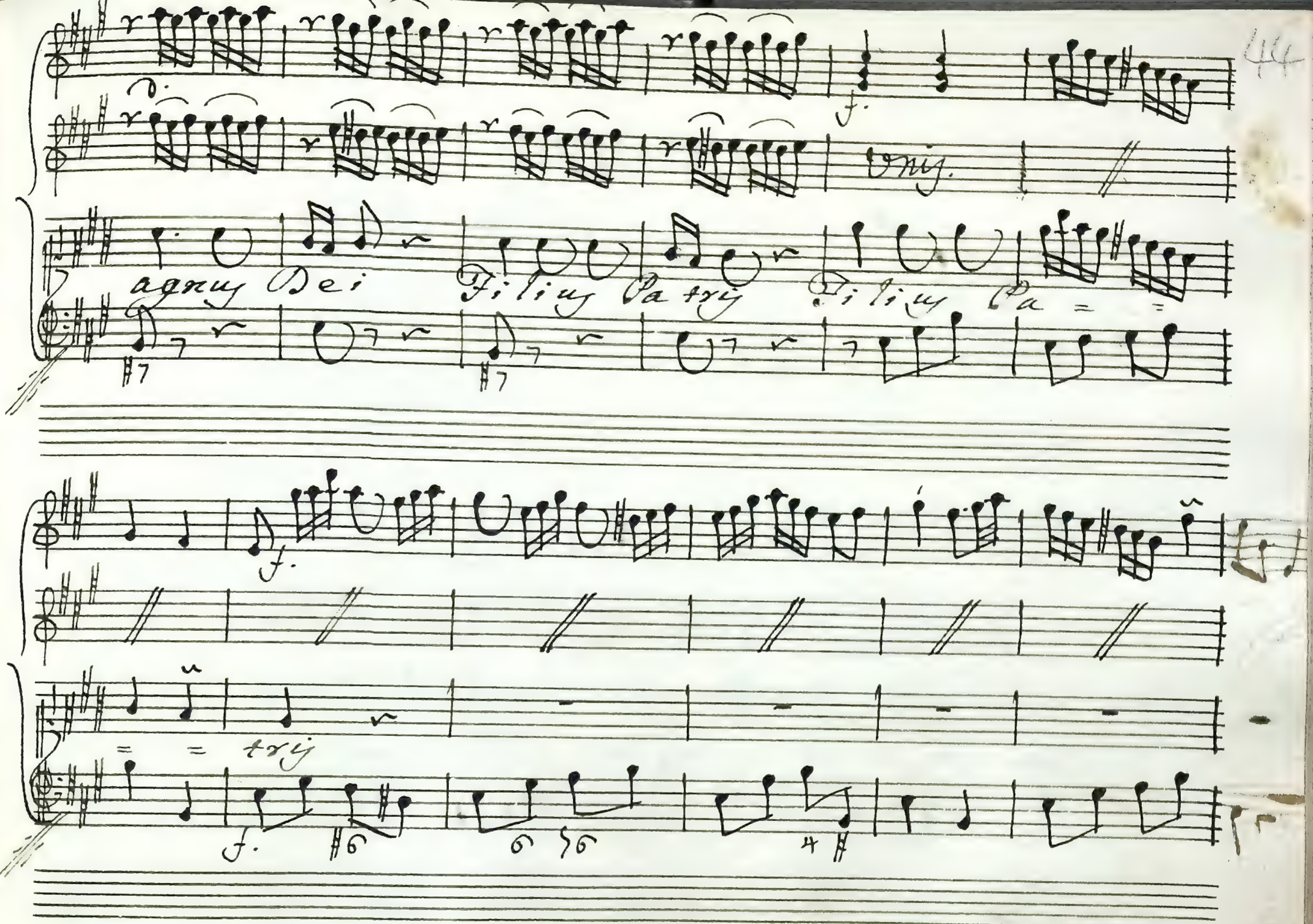
f.
unj.
agnuy Dei
Filiuy Patrij
Filiuy Pa = =
f.
= = trij
f.

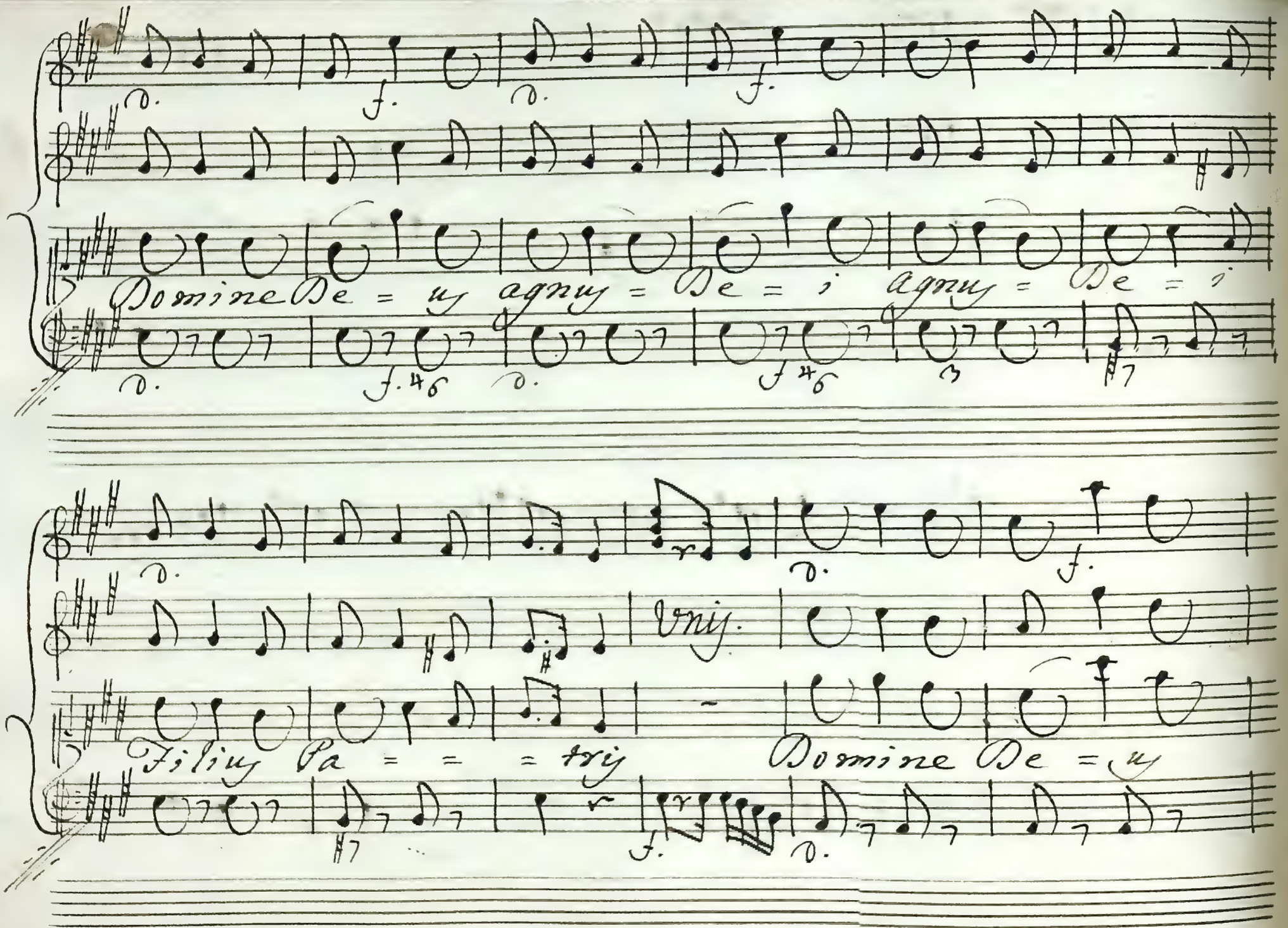
Domine De = u agnu = De = i agnu = De = i
Filiu Pa = = = tri
Domine De = u

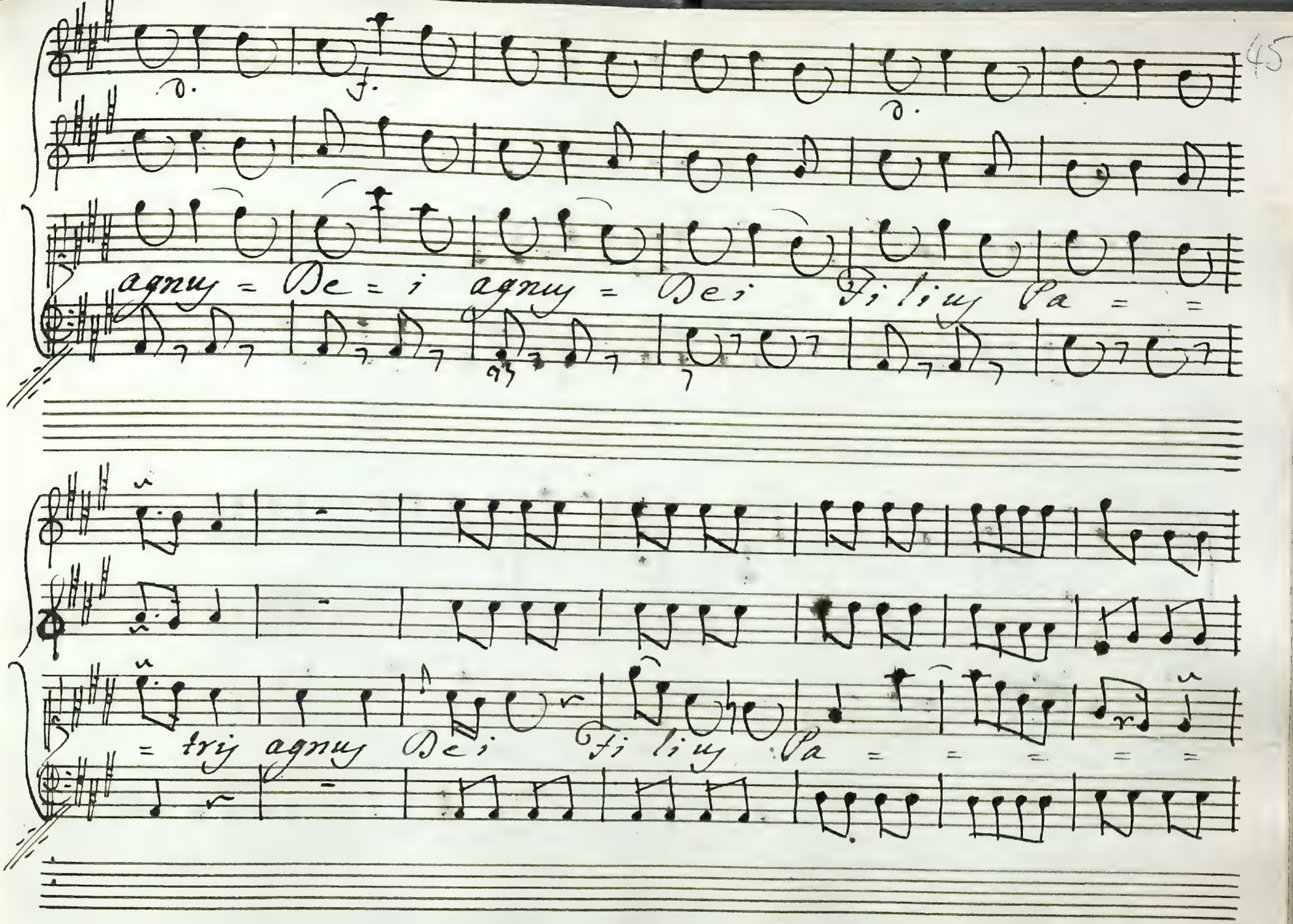
agnuy = De = i agnuy = Dei Fi liuy Pa = =
= triy agnuy Dei Fi liuy Pa = = = = =

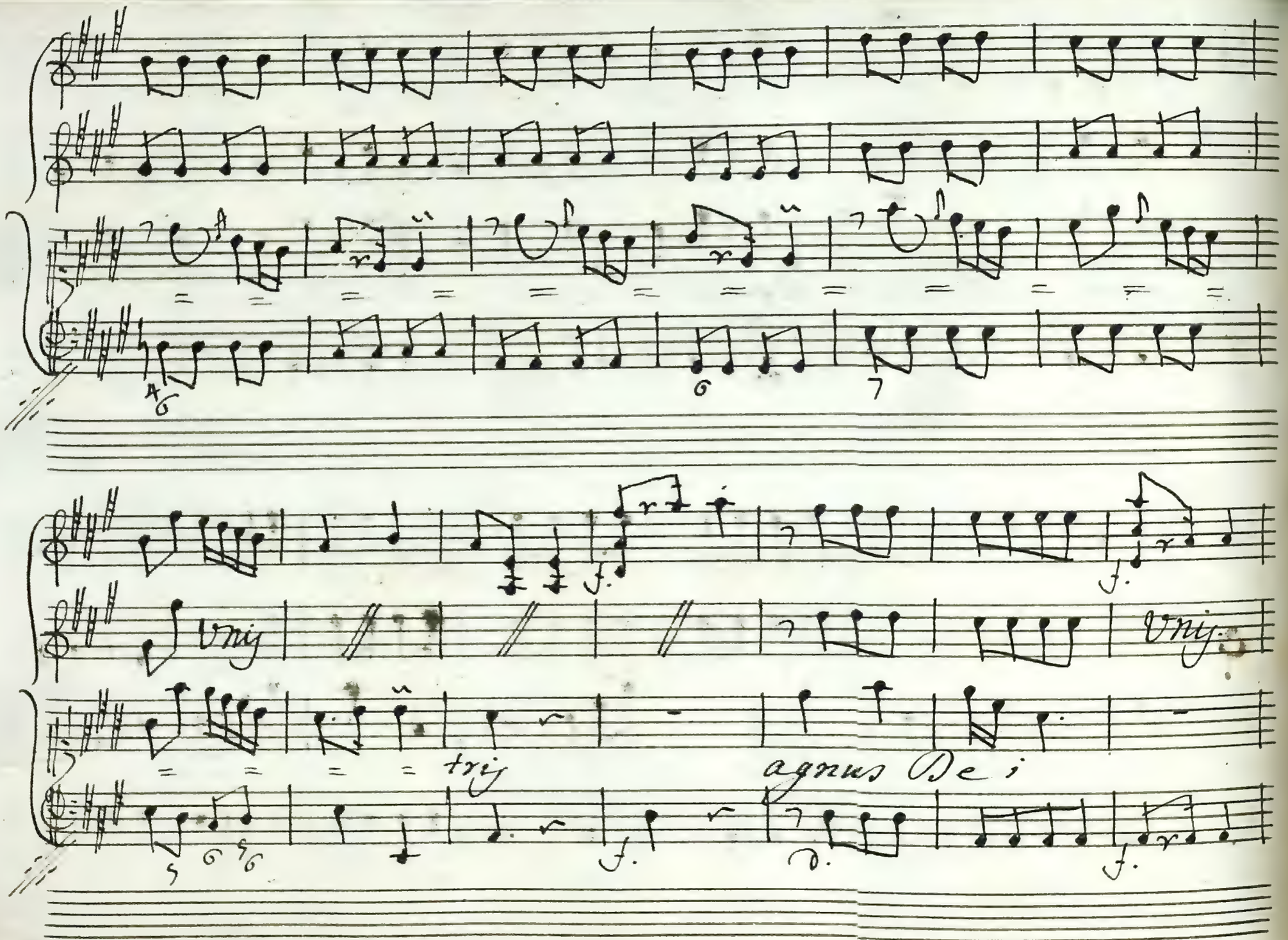
Vnij
Vnij
trij
agnus Dei

agnus = De - i Filius Pa = = = = =

= tris agnus De i Filius Pa tris

Unis.

f.

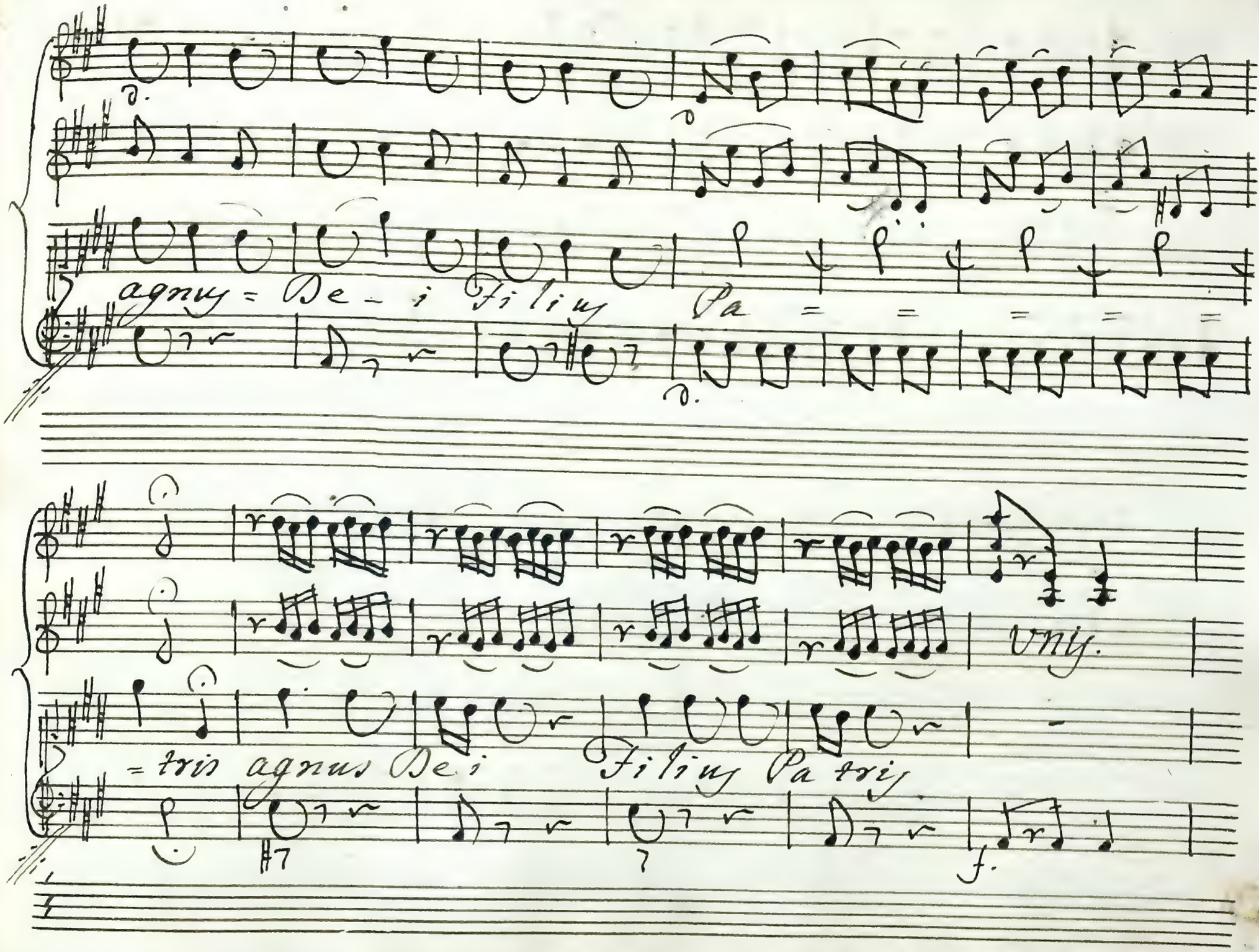

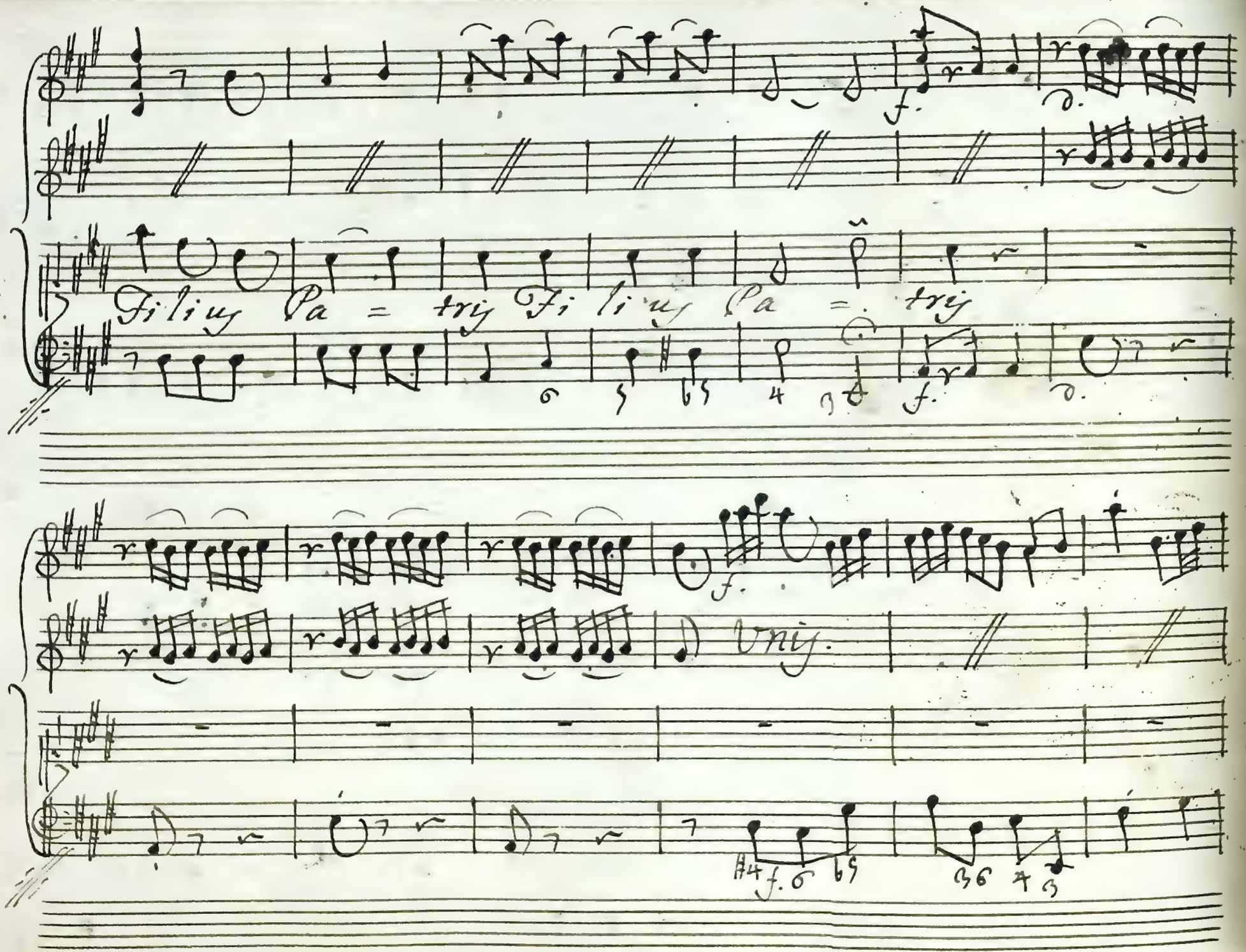
Filius Pa = tris Fi li us Pa = tris
Unis.

Segue a Due

Canto

Alto

Cantabile

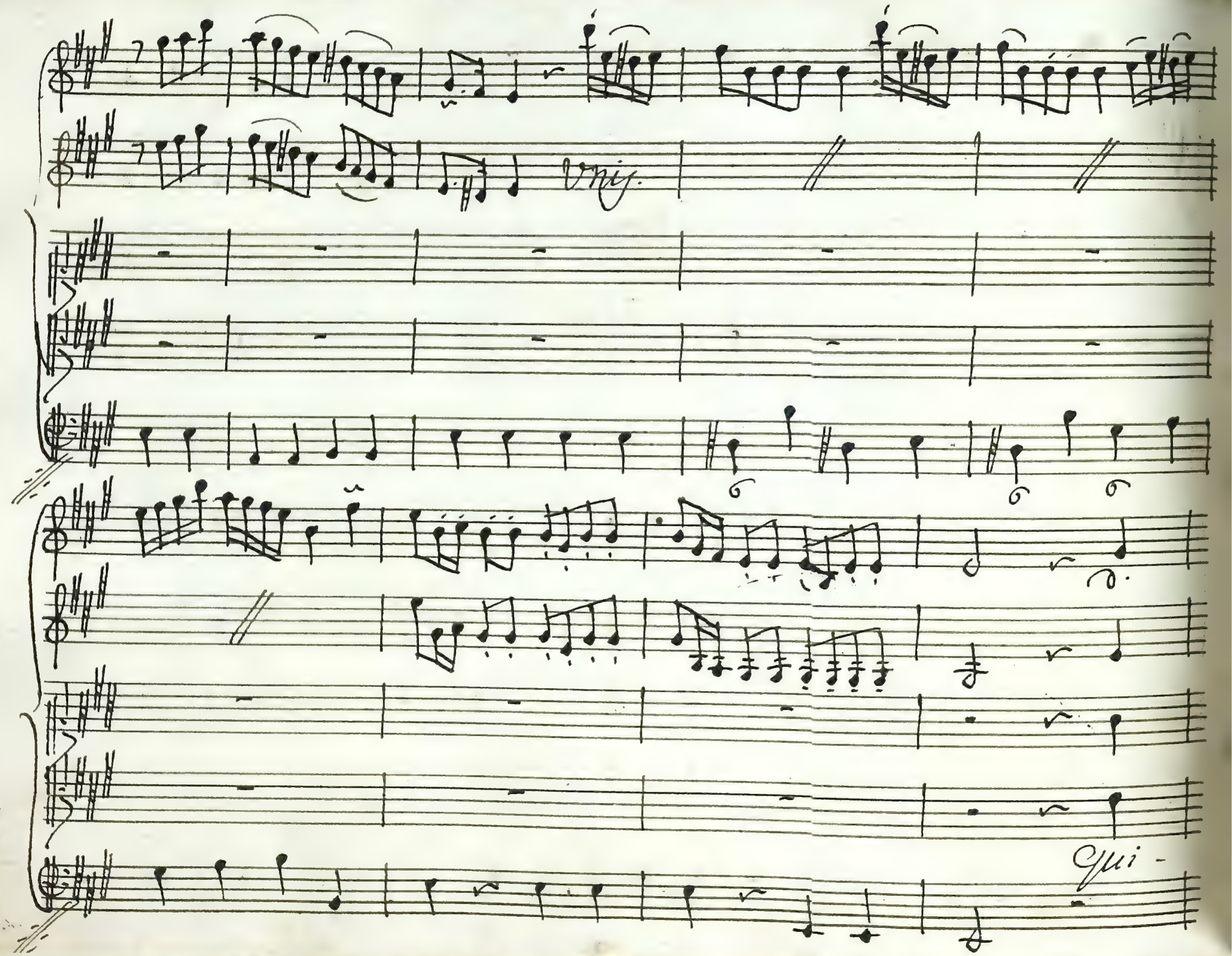
Unis.
Qui -

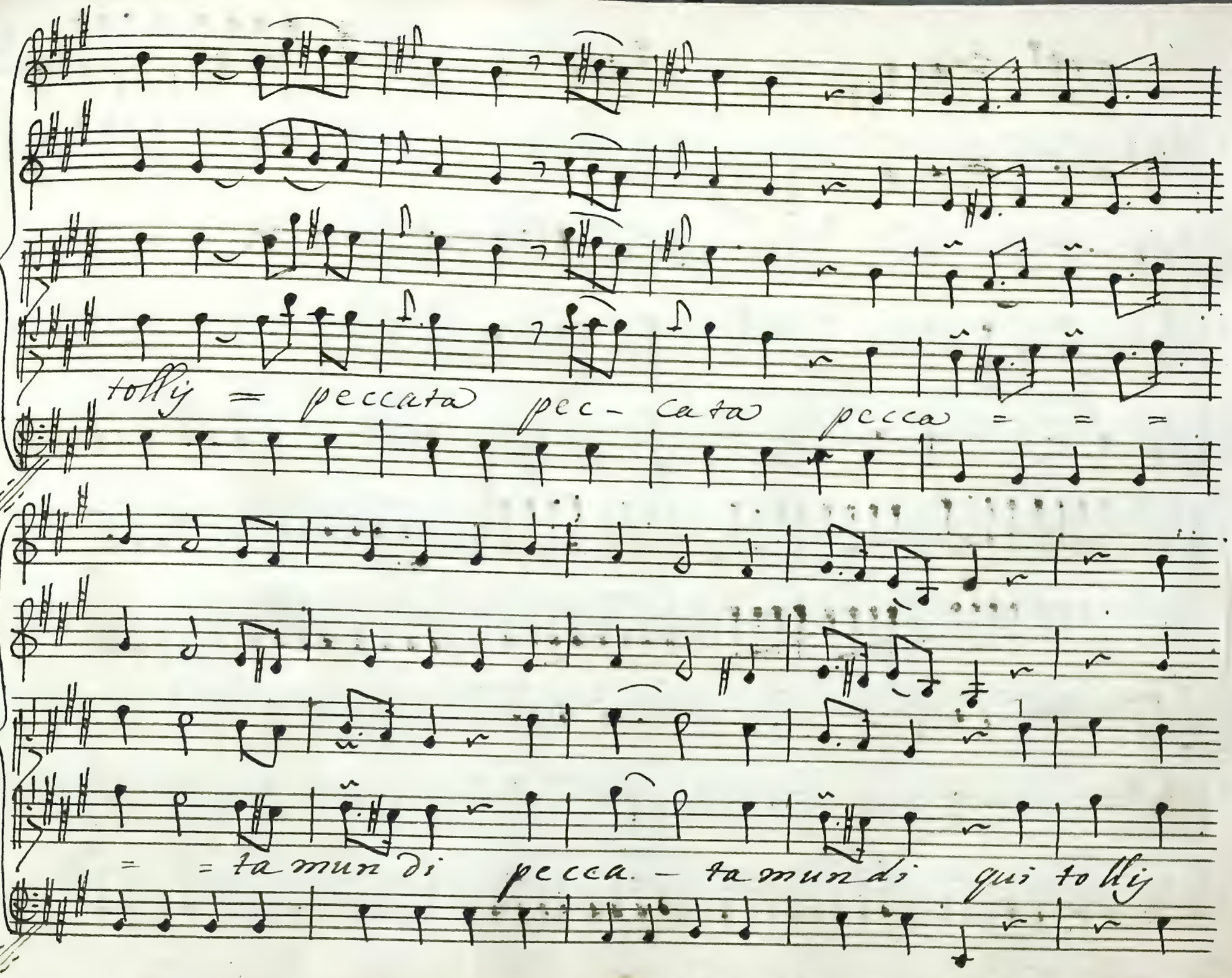
tollij = peccata pec- cata pecca = = =
= = ta mundi pecca. - ta mundi qui tollij

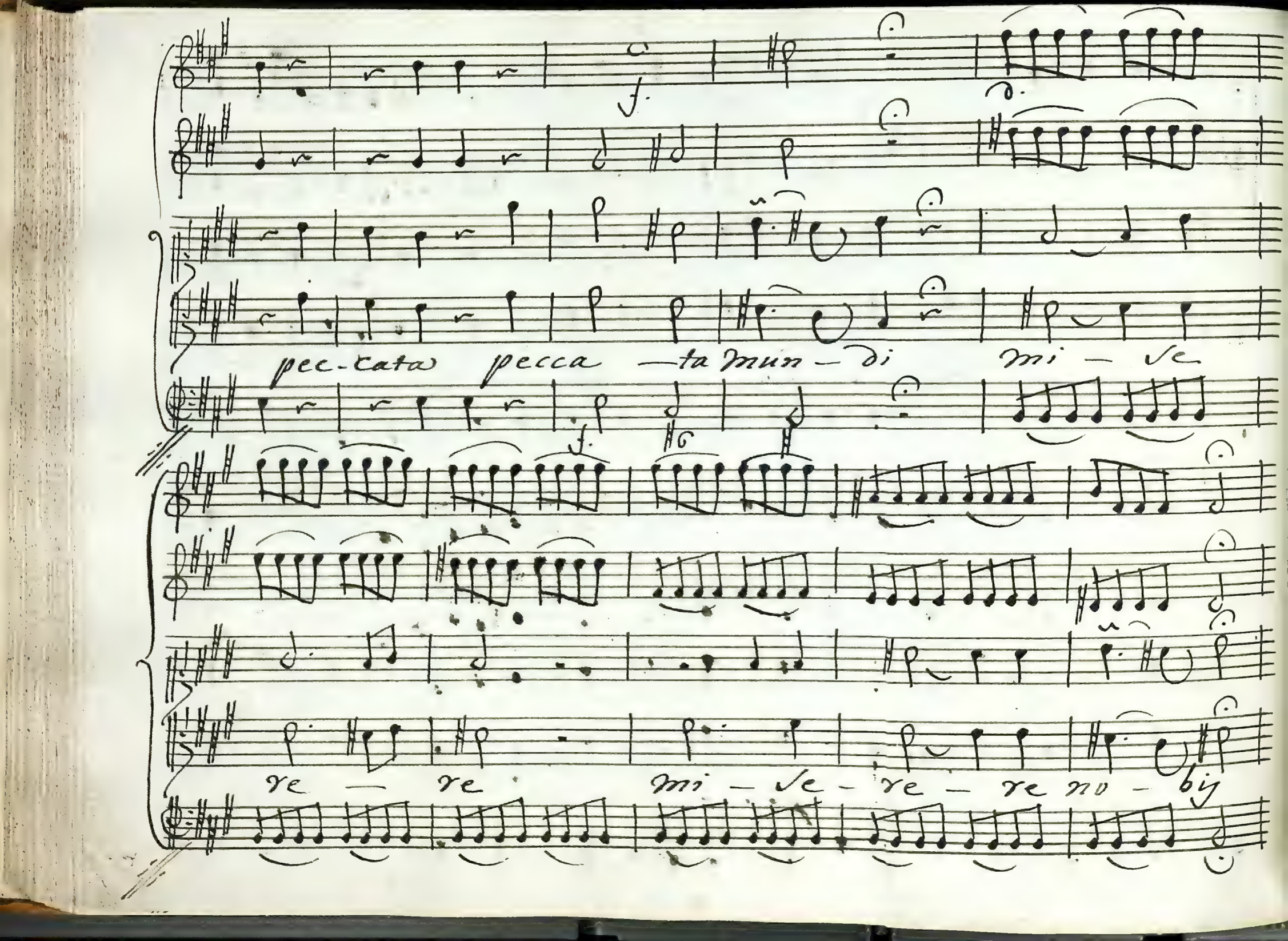
pec-tata pecca —ta mun — di mi — se
re — re mi — se — re — re no — bis

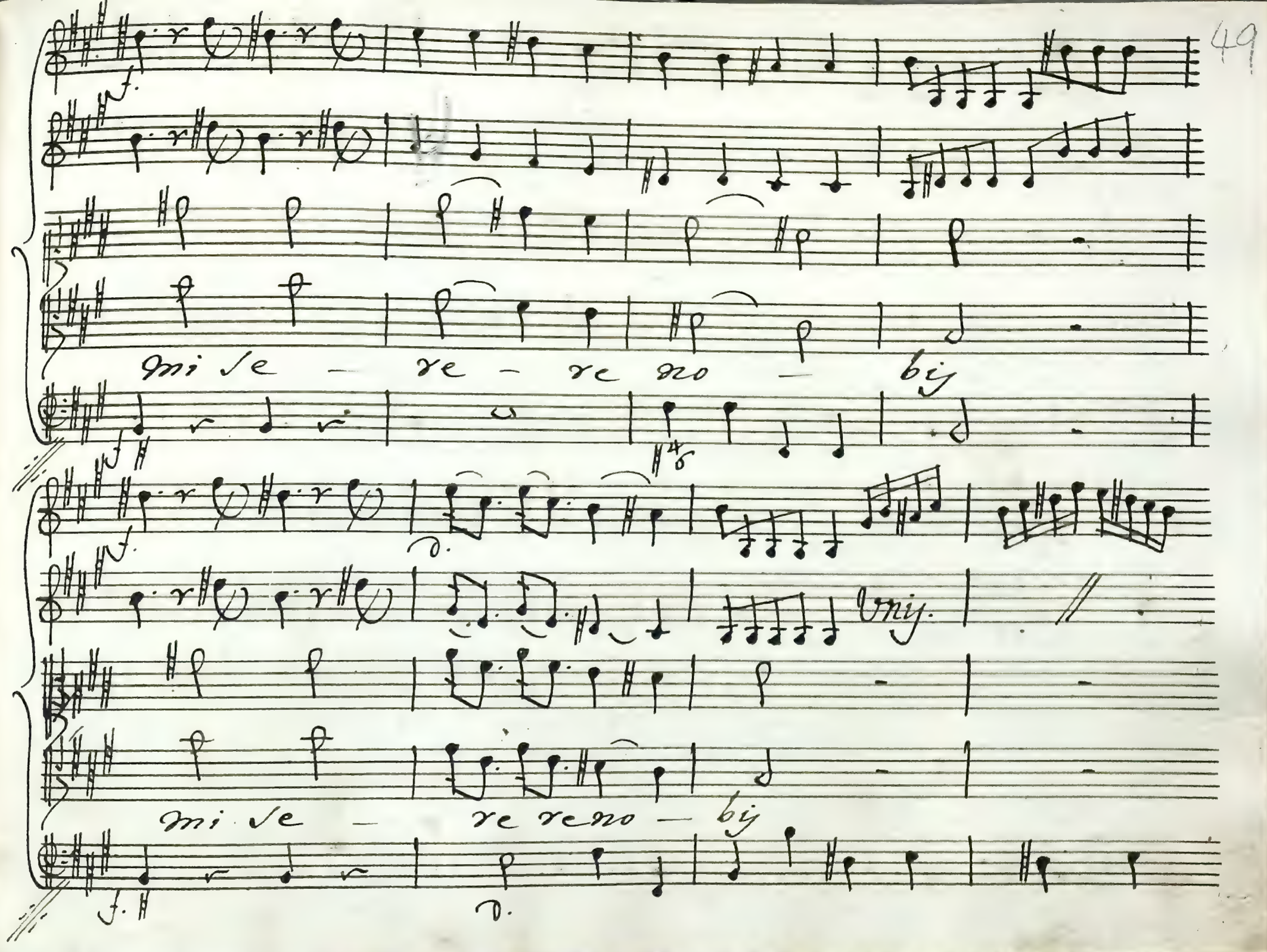
mi se — re — re no — bij
mi se — re re no — bij

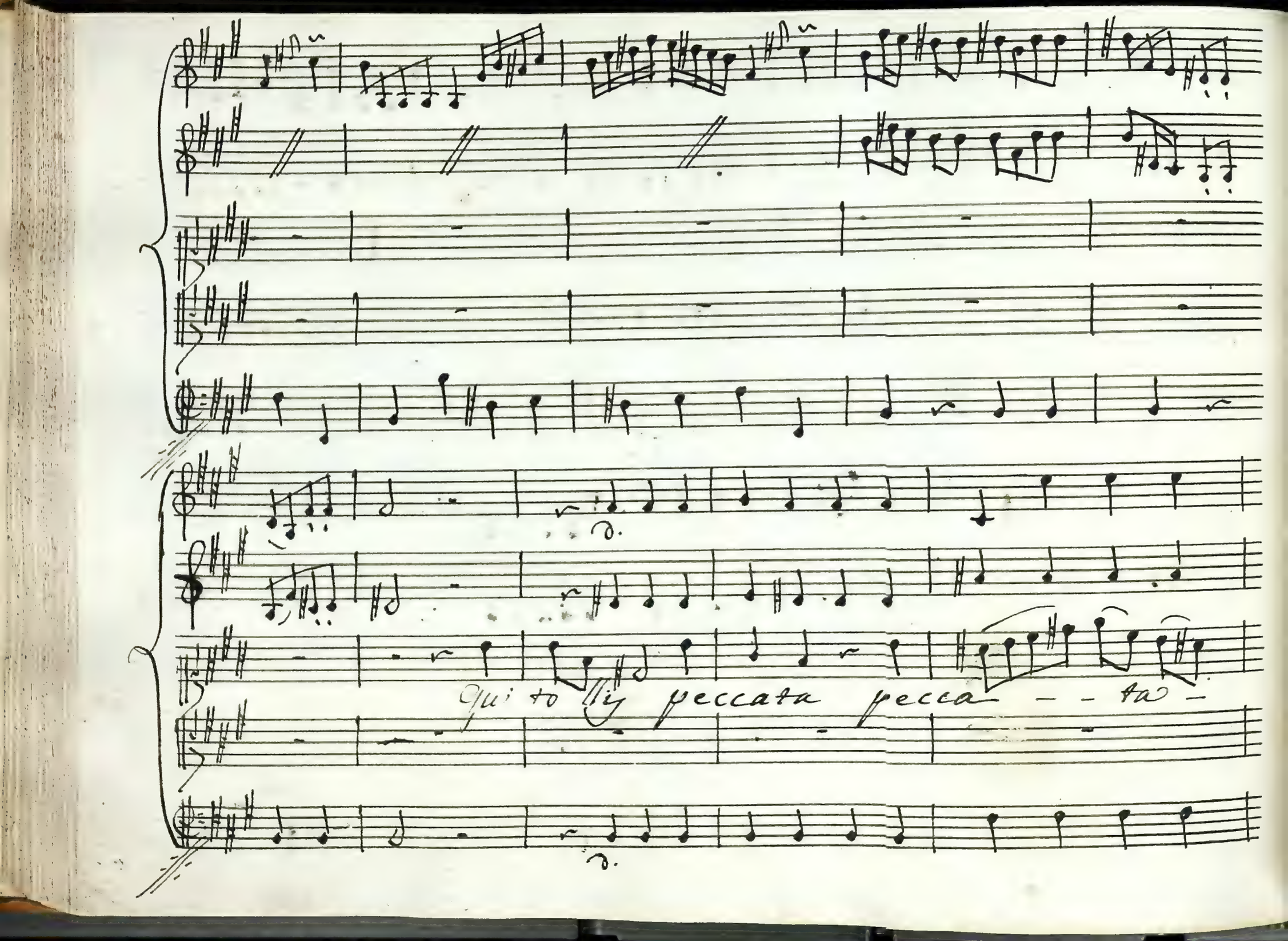
qui tollis peccata pecca - - ta -

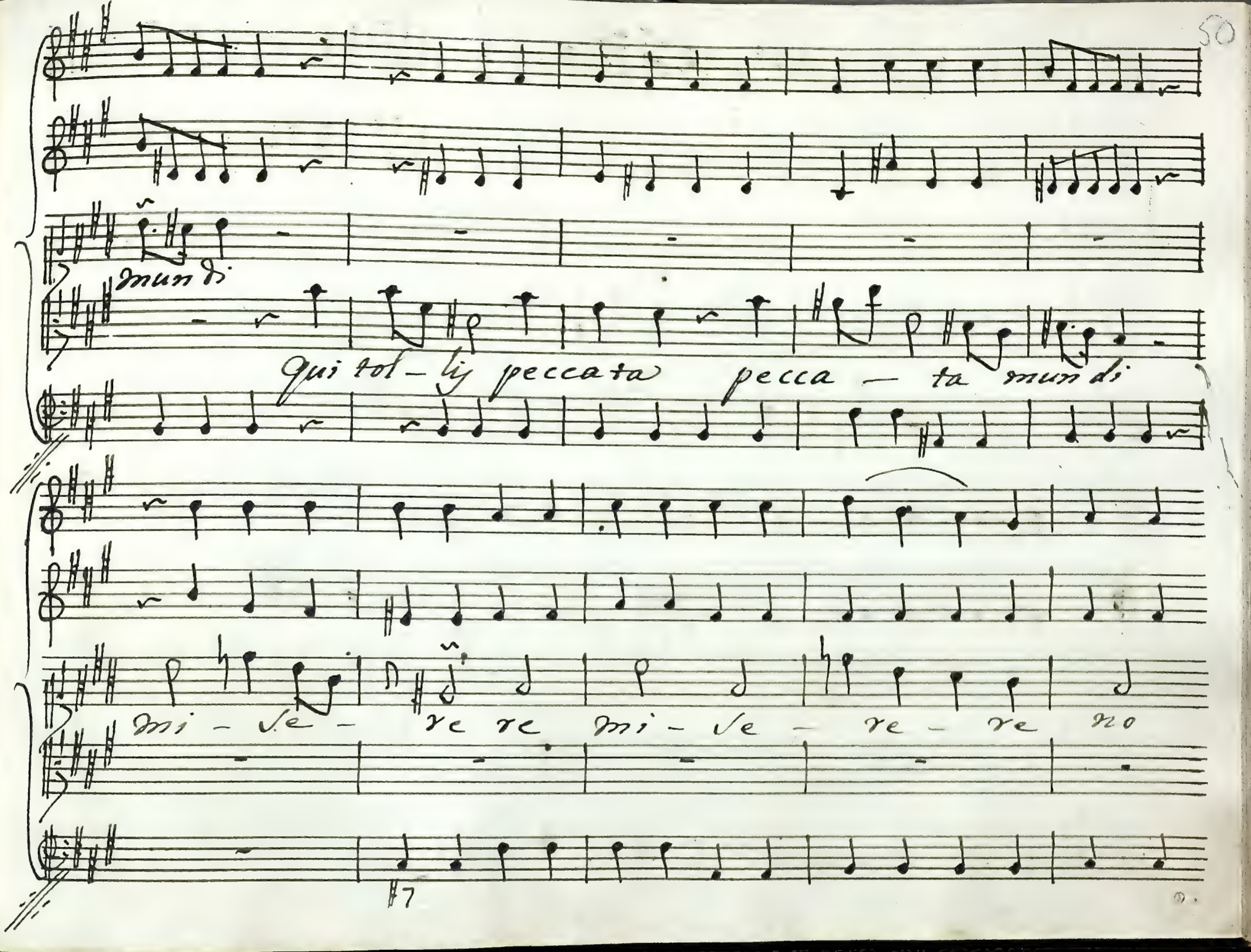
mun di
qui tol - lis peccata pecca - ta mun di
mi - se - re re mi - se - re - re no
#7

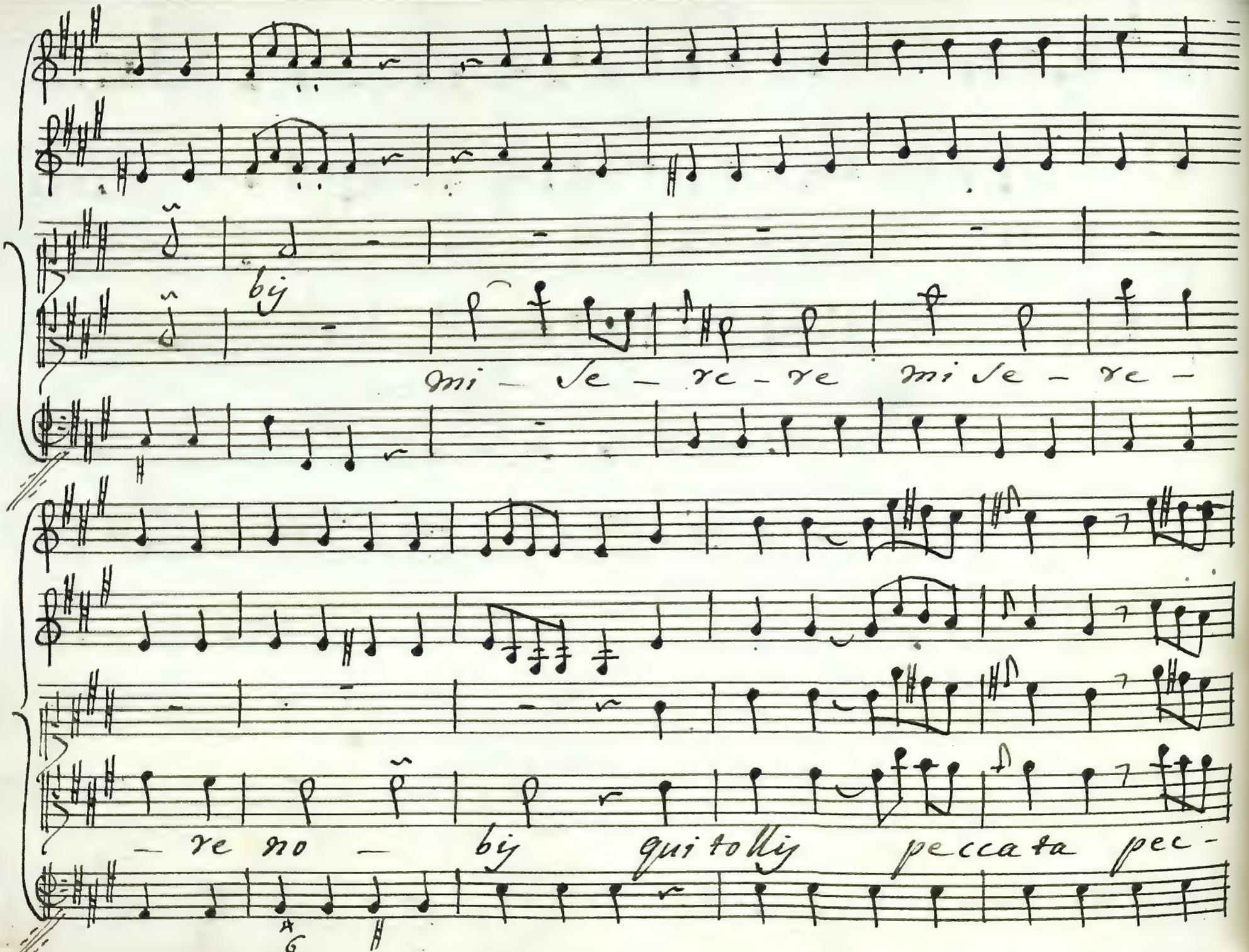
bij
mi — se — re — re mi se — re —
— re no — bij qui tollis pecca ta pec —

Cata pecca - - - - ta mun di

Suscipe

Suscipe

Suscipe depre-

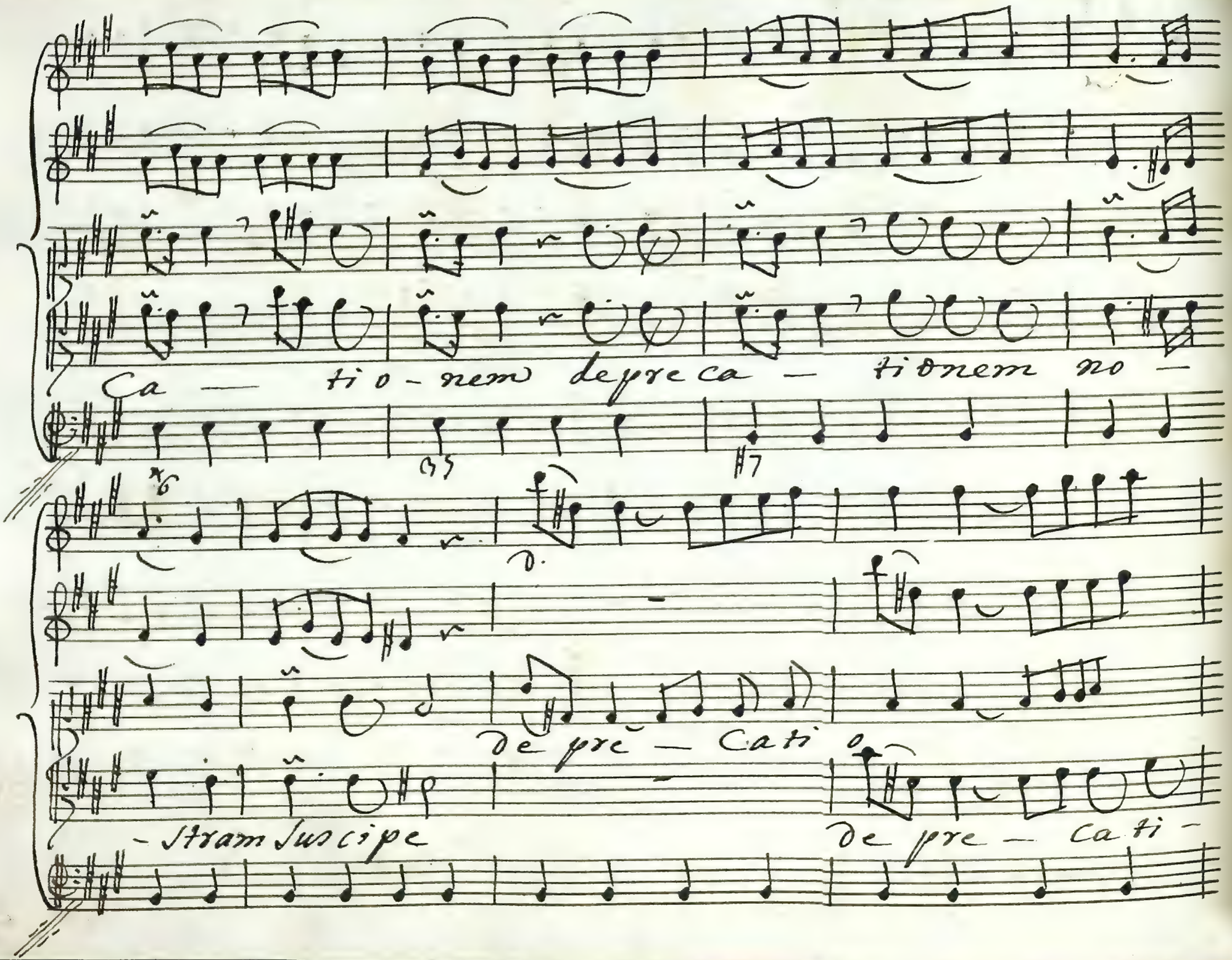

Ca — tio - nem depreca — tionem no —

de pre — Cati o

- stram suscipe

de pre — cati -

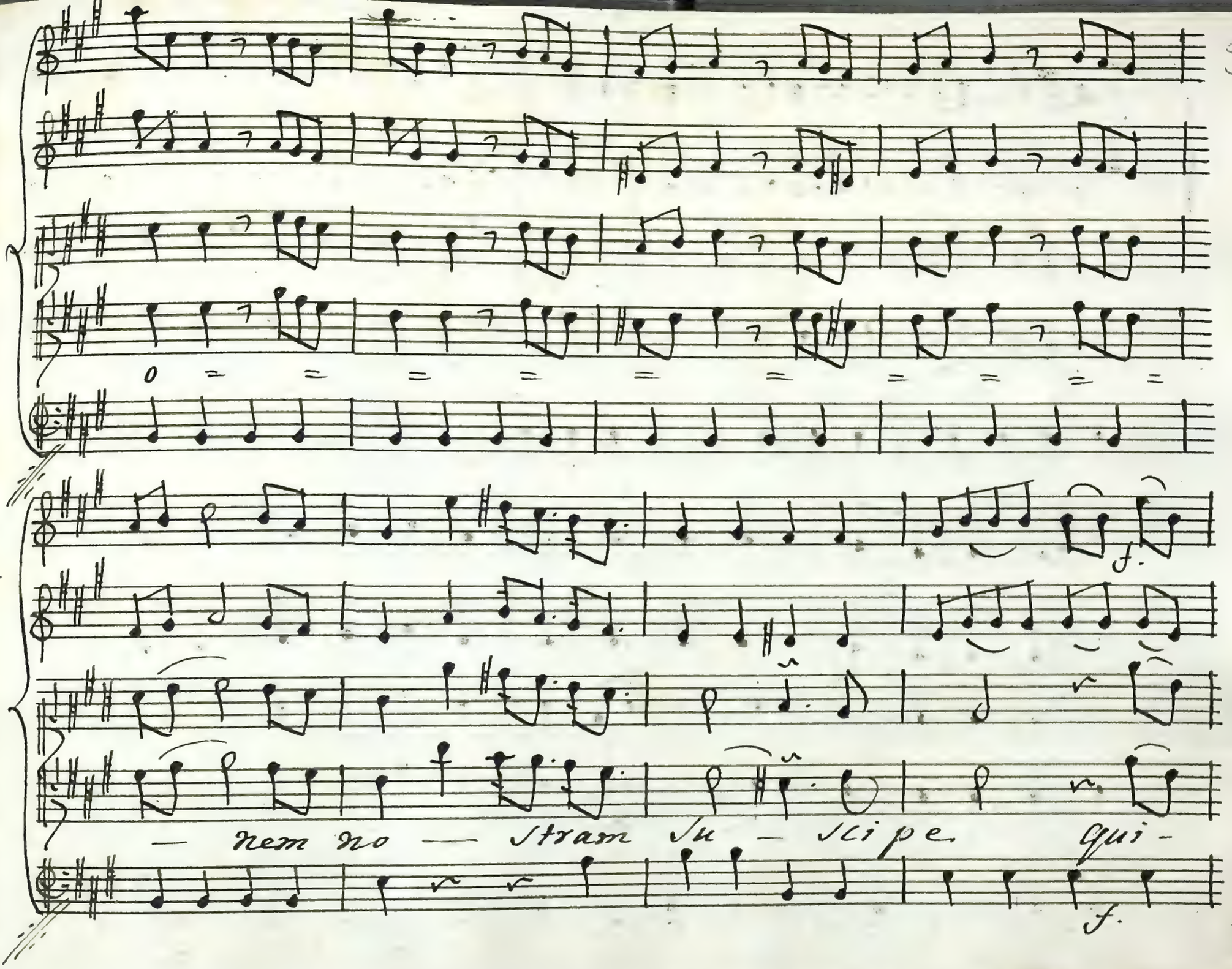
O
— nem no — stram su — sci pe. qui -

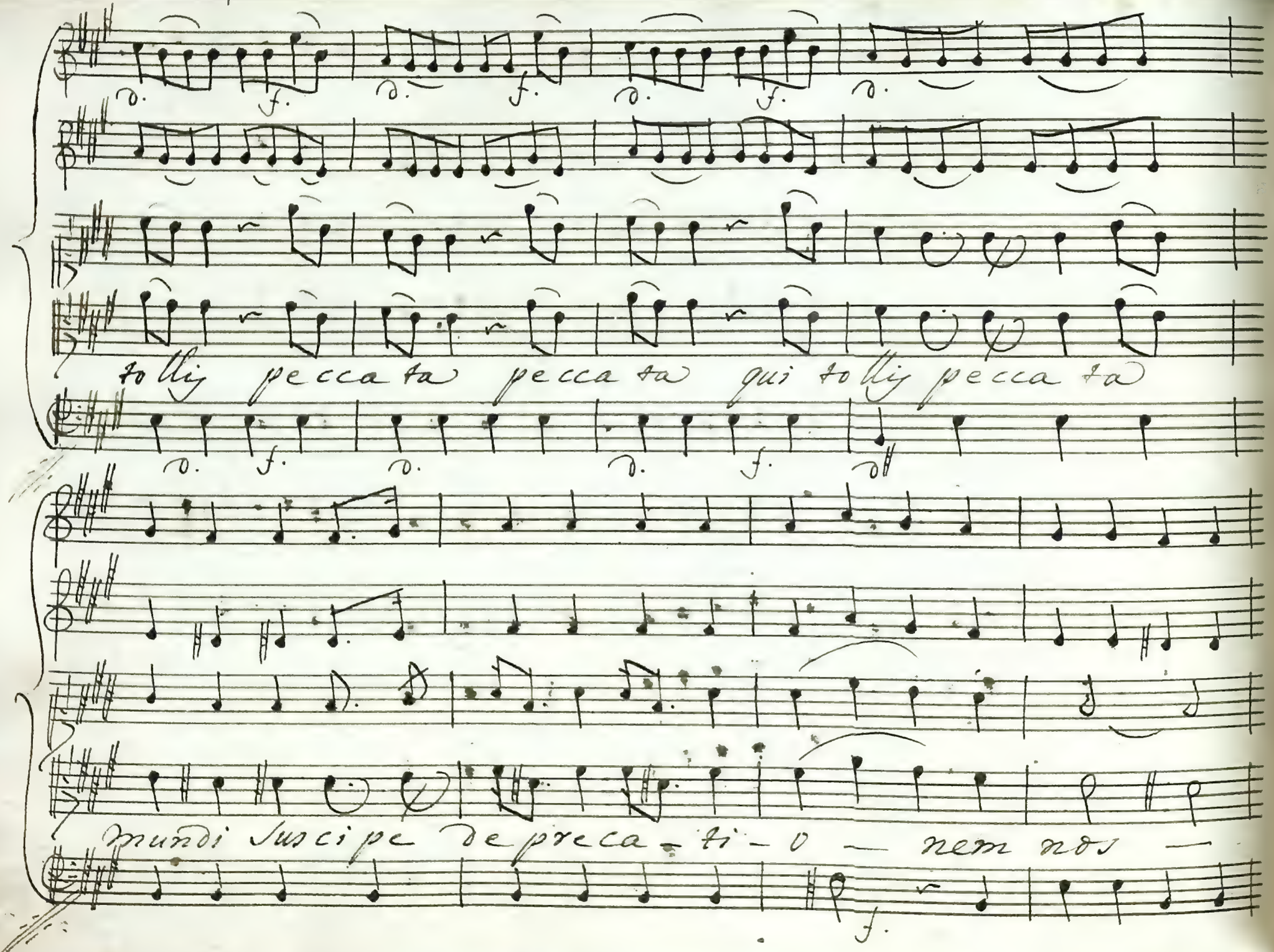
f.
f.
f.
f.
tollis peccata peccata qui tollis peccata
f.
f.
f.
f.
mundi suscipe de preca-ti-o — nem nos —
f.

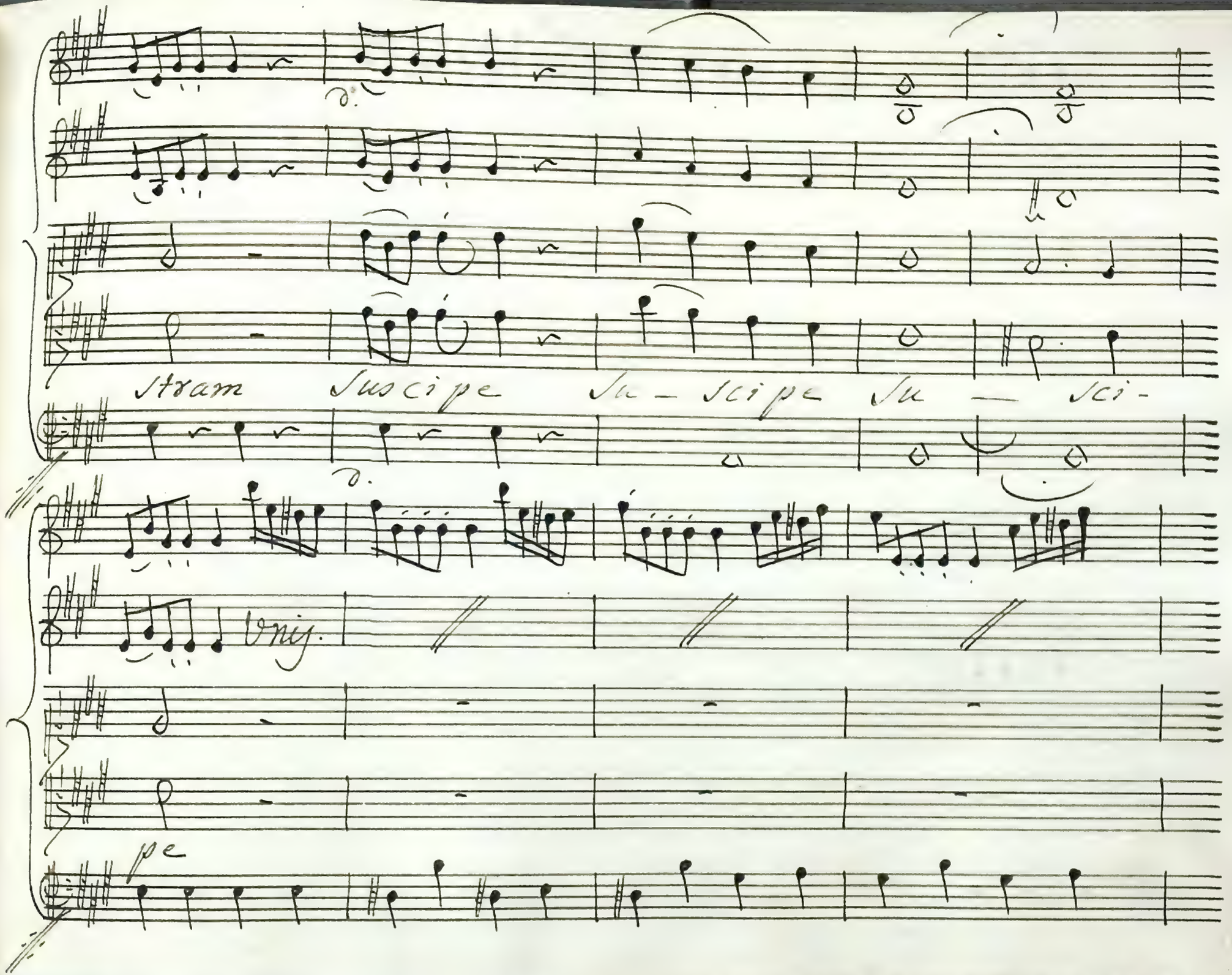
stram suscipe su- scipe su — sci-
pe

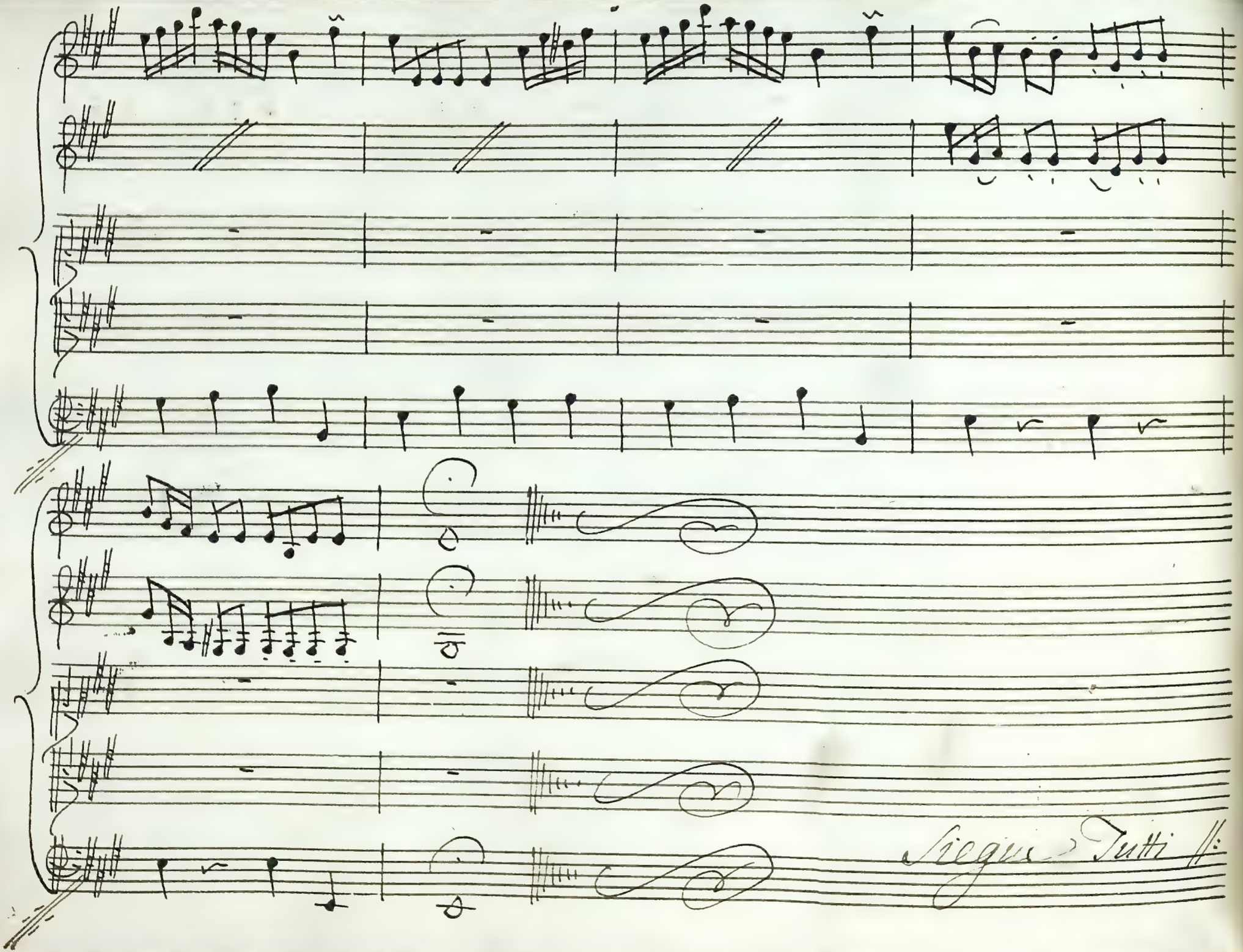
Siegue Tutti

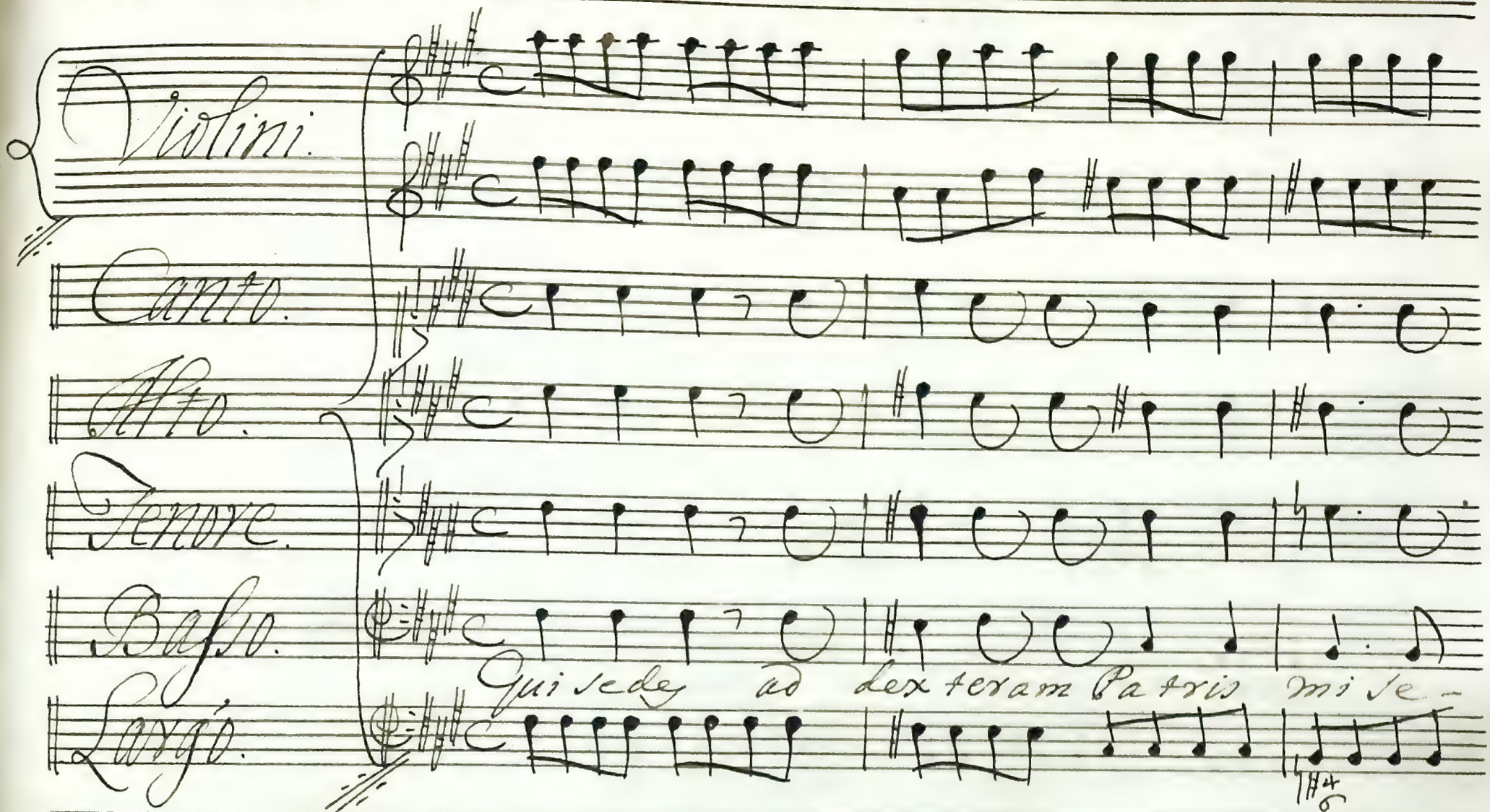
Violini.
Canto.
Alto.
Tenore.
Basso.
Largo.
Qui sedes ad dexteram Patris mise-

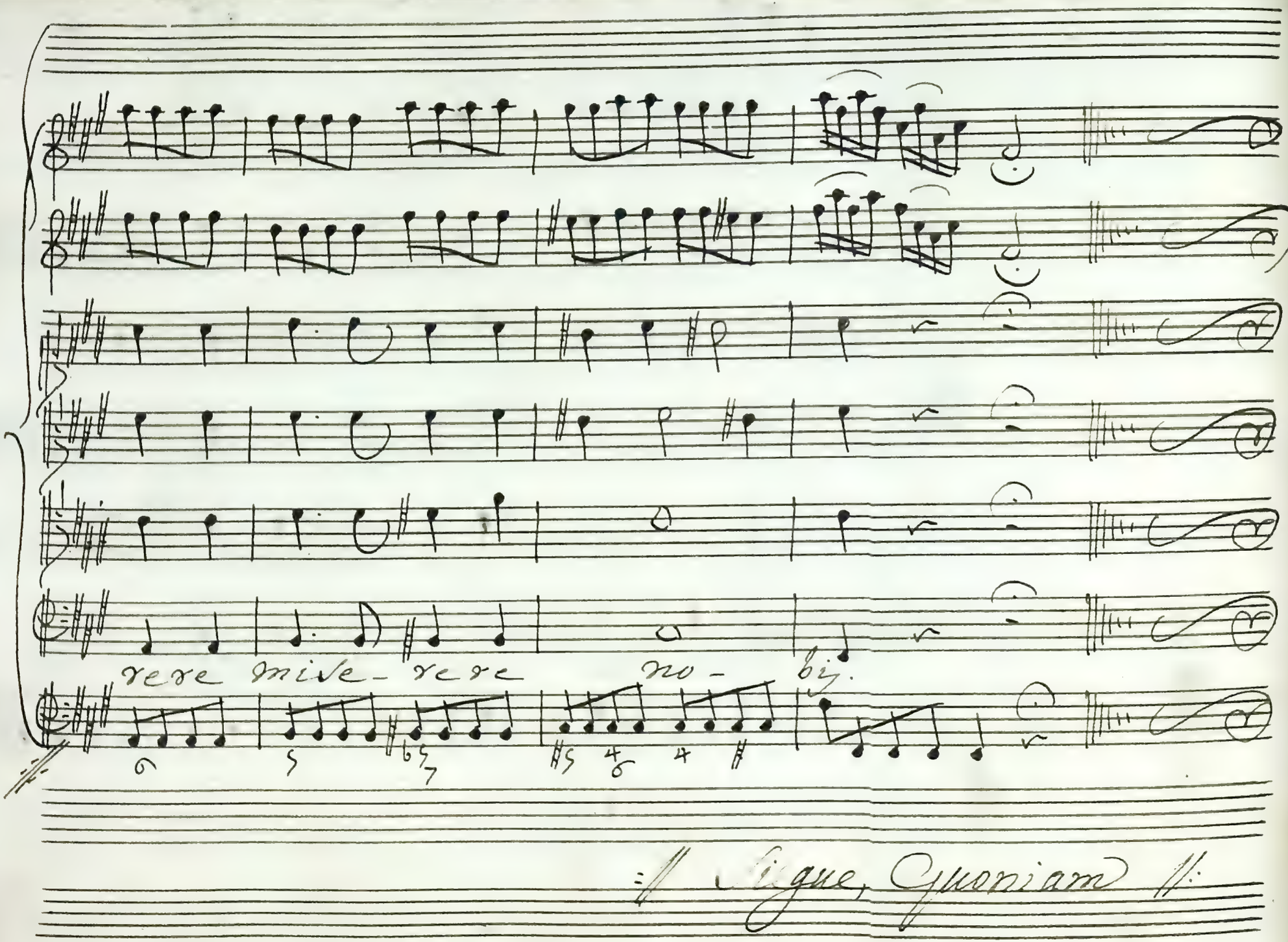
rere mise- rere no- bis.
Fugue, Quoniam

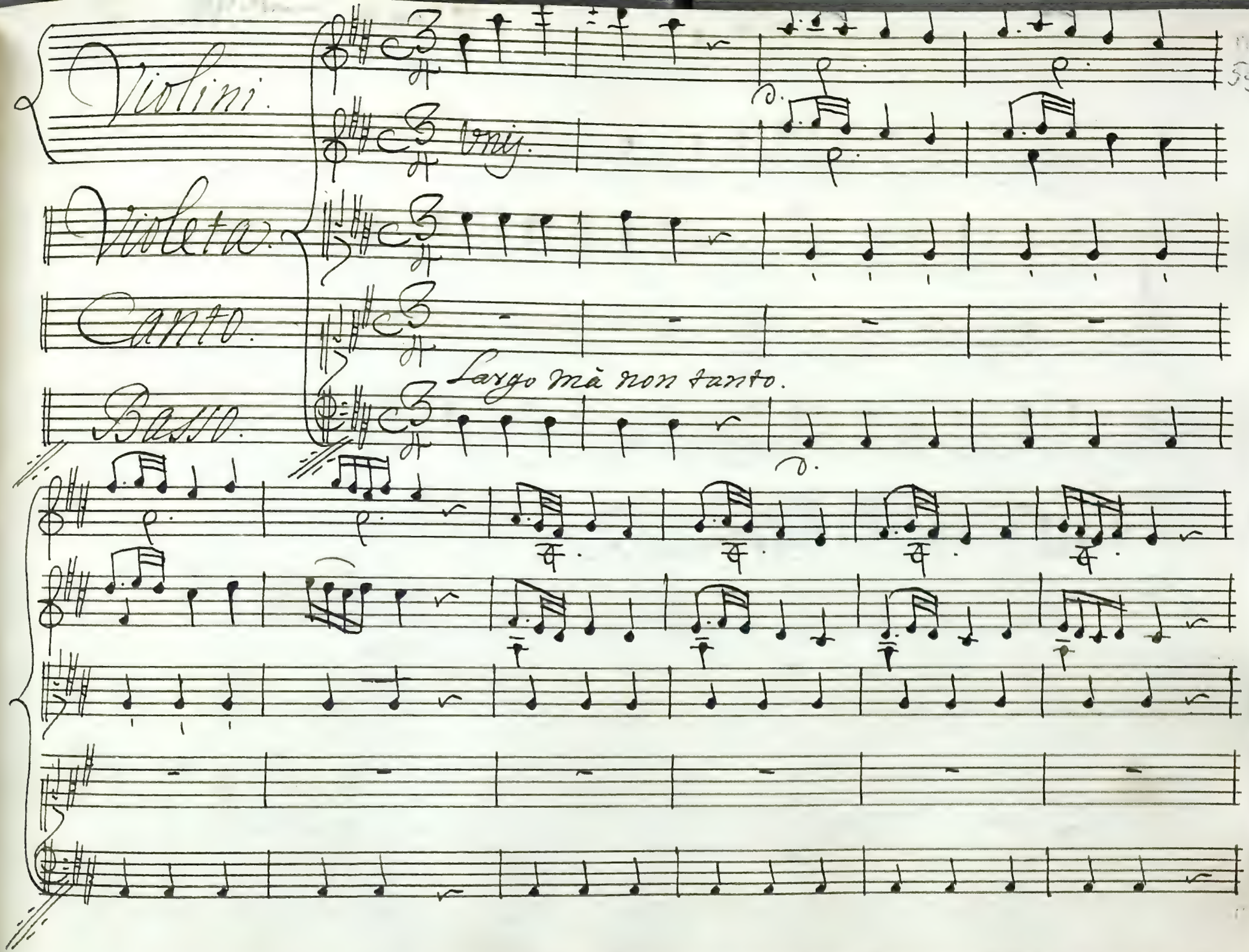
Violini.
Unis.
Violeta.
Canto.
Largo mà non tanto.
Basso.

Unis.

Quoniam tu Solus

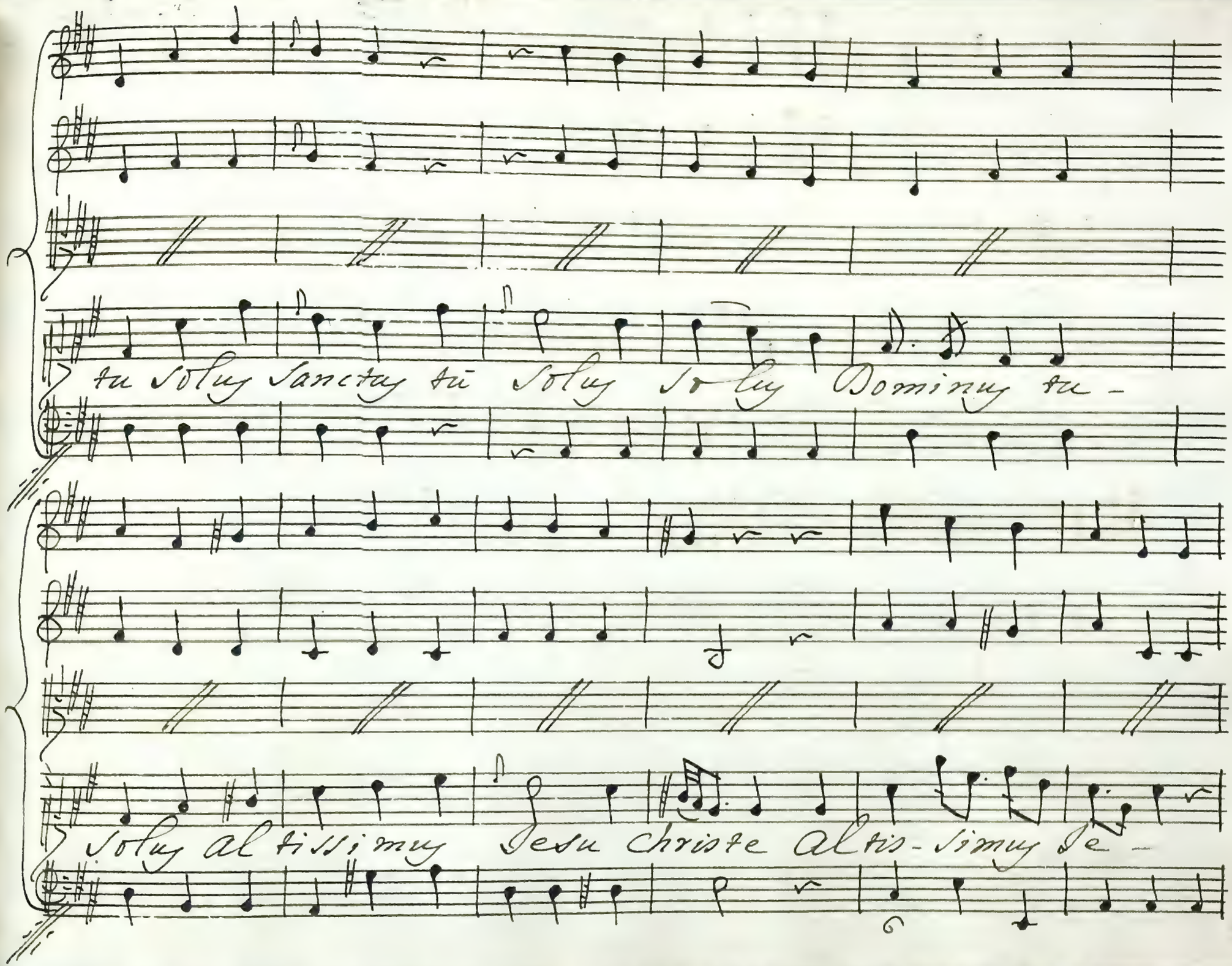
tu Solus Sanctus tu Solus Solus Dominus tu -
Solus altissimus Jesu Christe altis - simus Je -

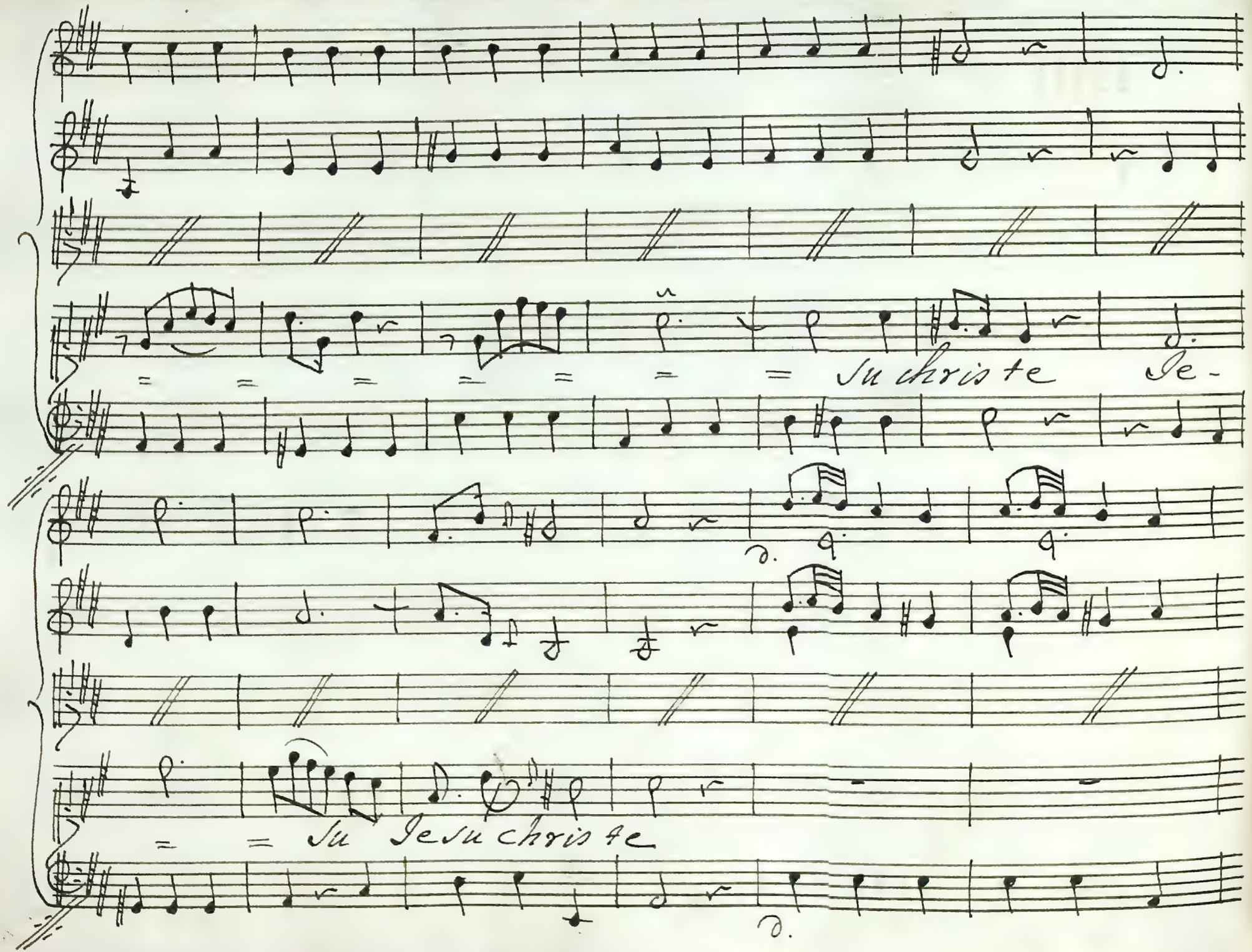
Jn christe Je-
Jn Jesu christe

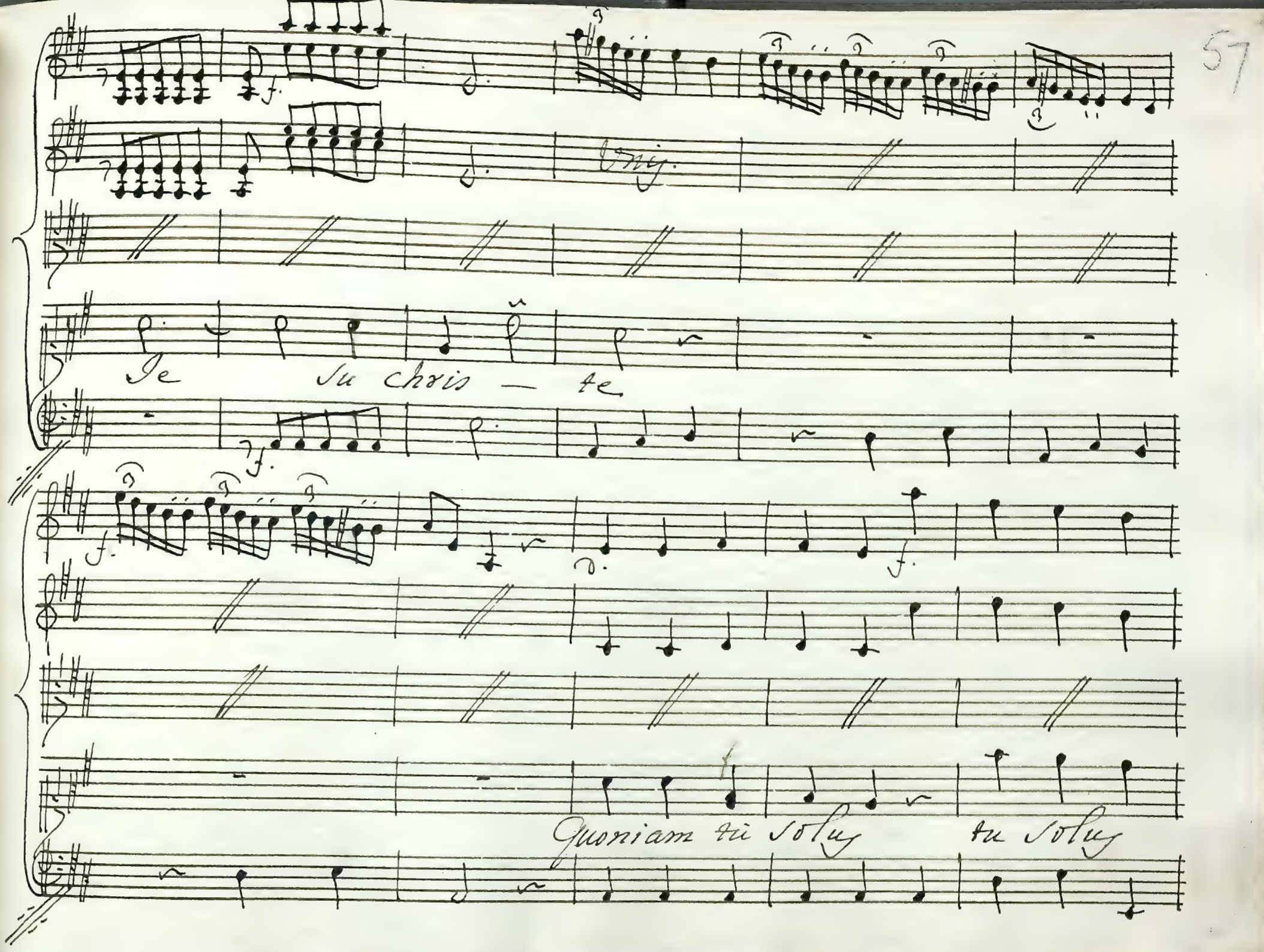
Je Su Chris — te
Quoniam tu Solus Tu Solus

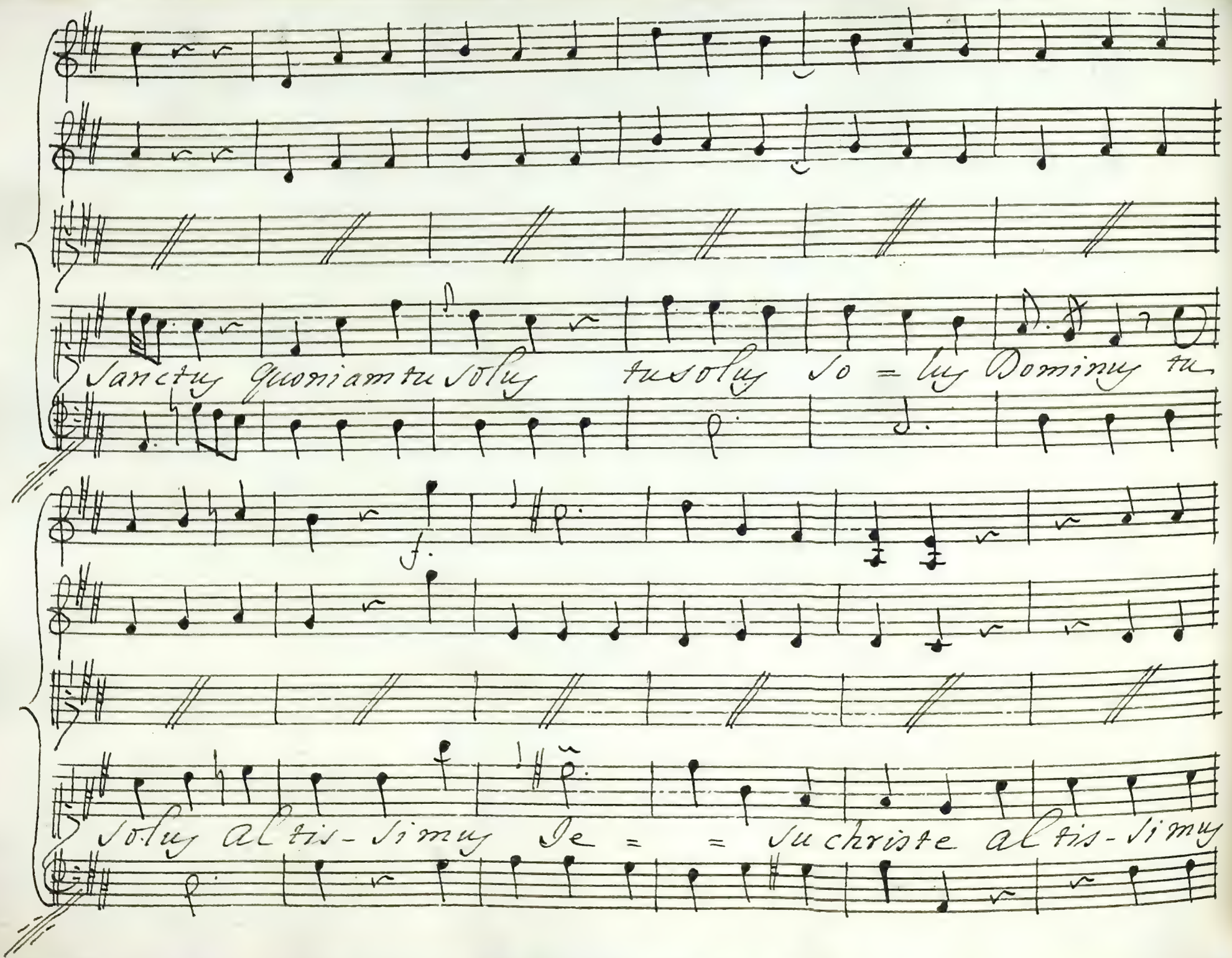
Sanctus Quoniam tu Solus tu solus So = lus Dominus tu
Solus al tis - simus Je = = su christe al tis - simus

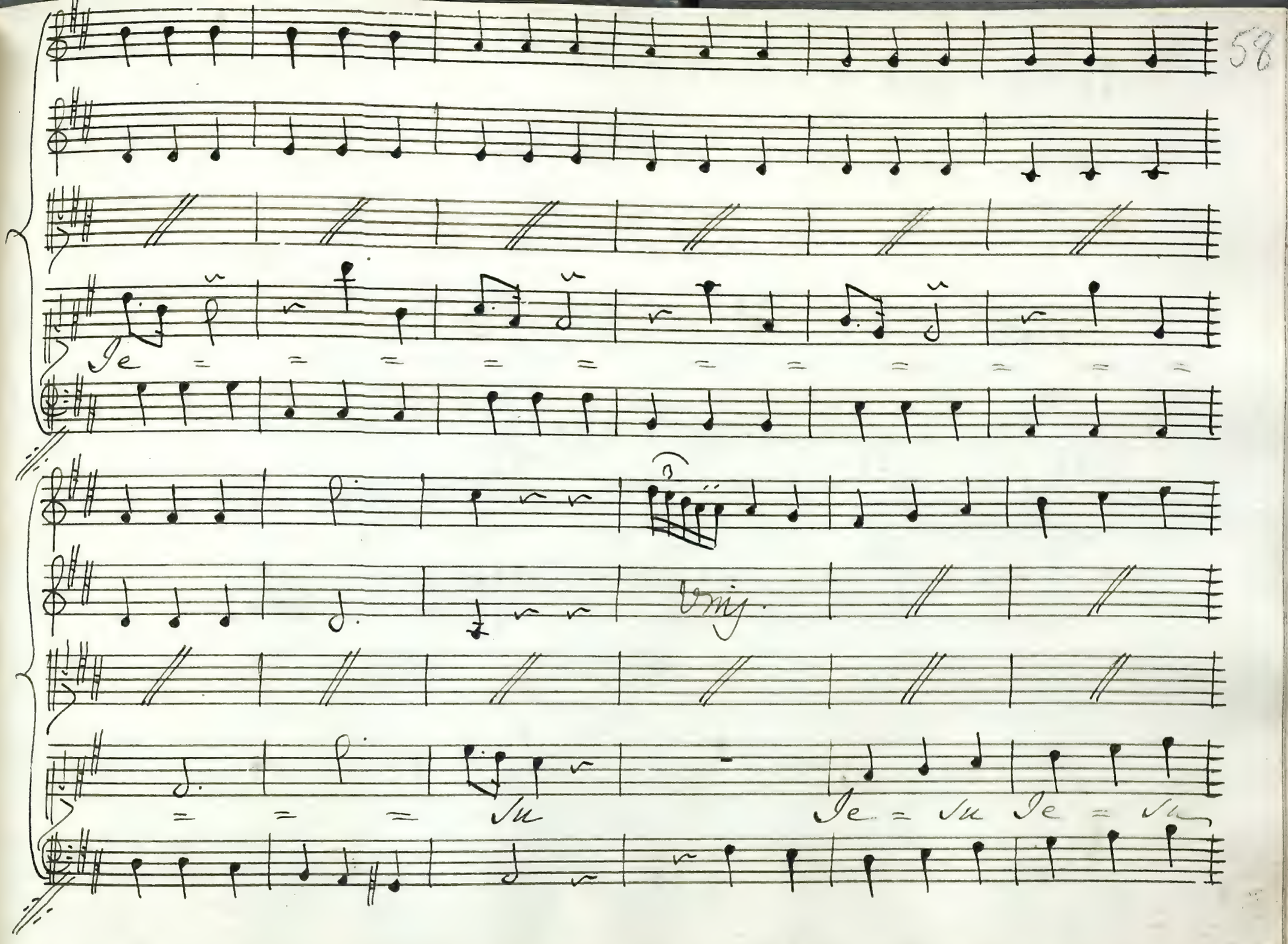
Je = = = = = = = = = = = =
Unis.
= = = Su
Je = Su Je = Su

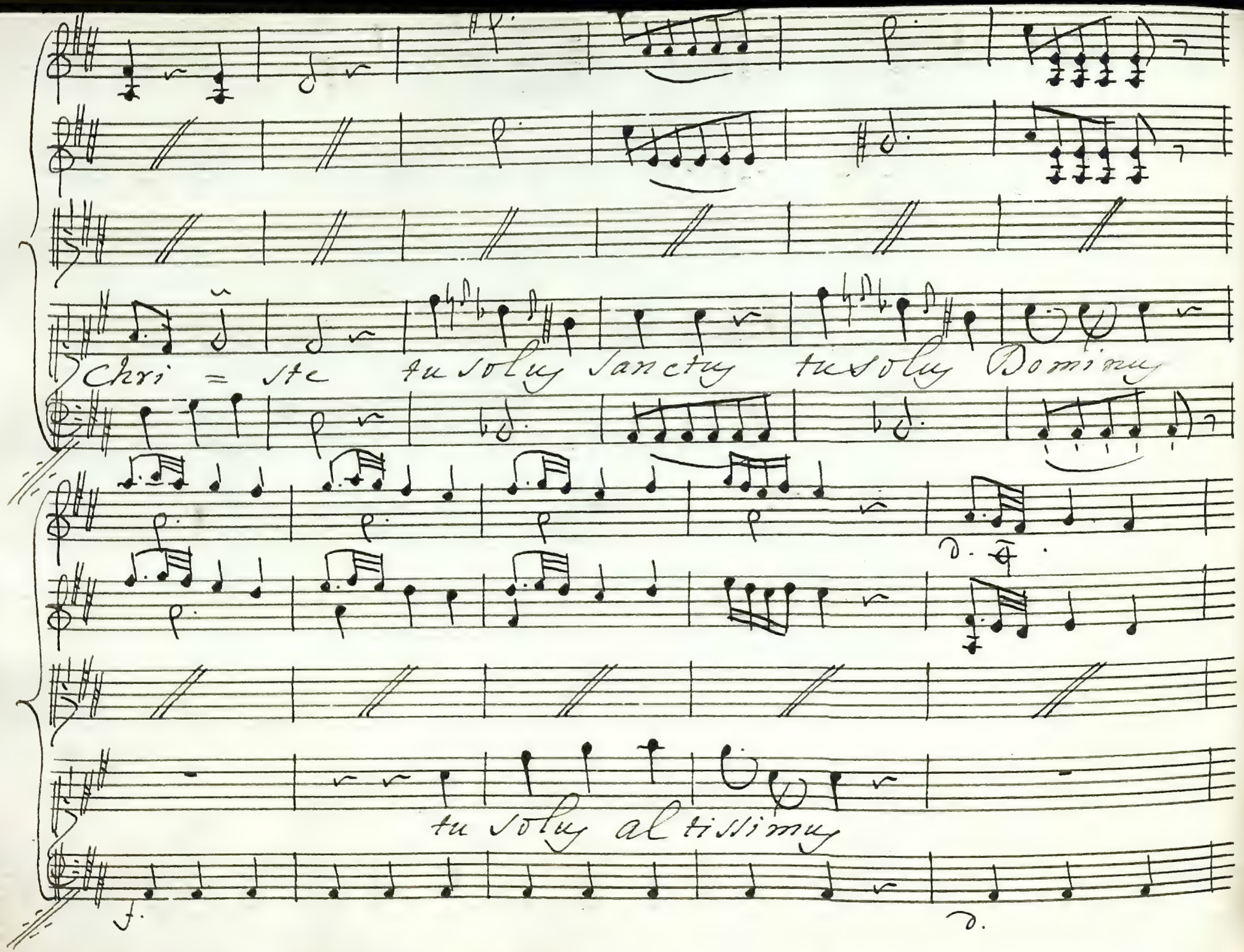
Chri = ste tu solus Sancty tu solus Domi ny
tu solus altissimy

Je = su Jesu Jesu Chri - ste

Jesu Je = su Christe

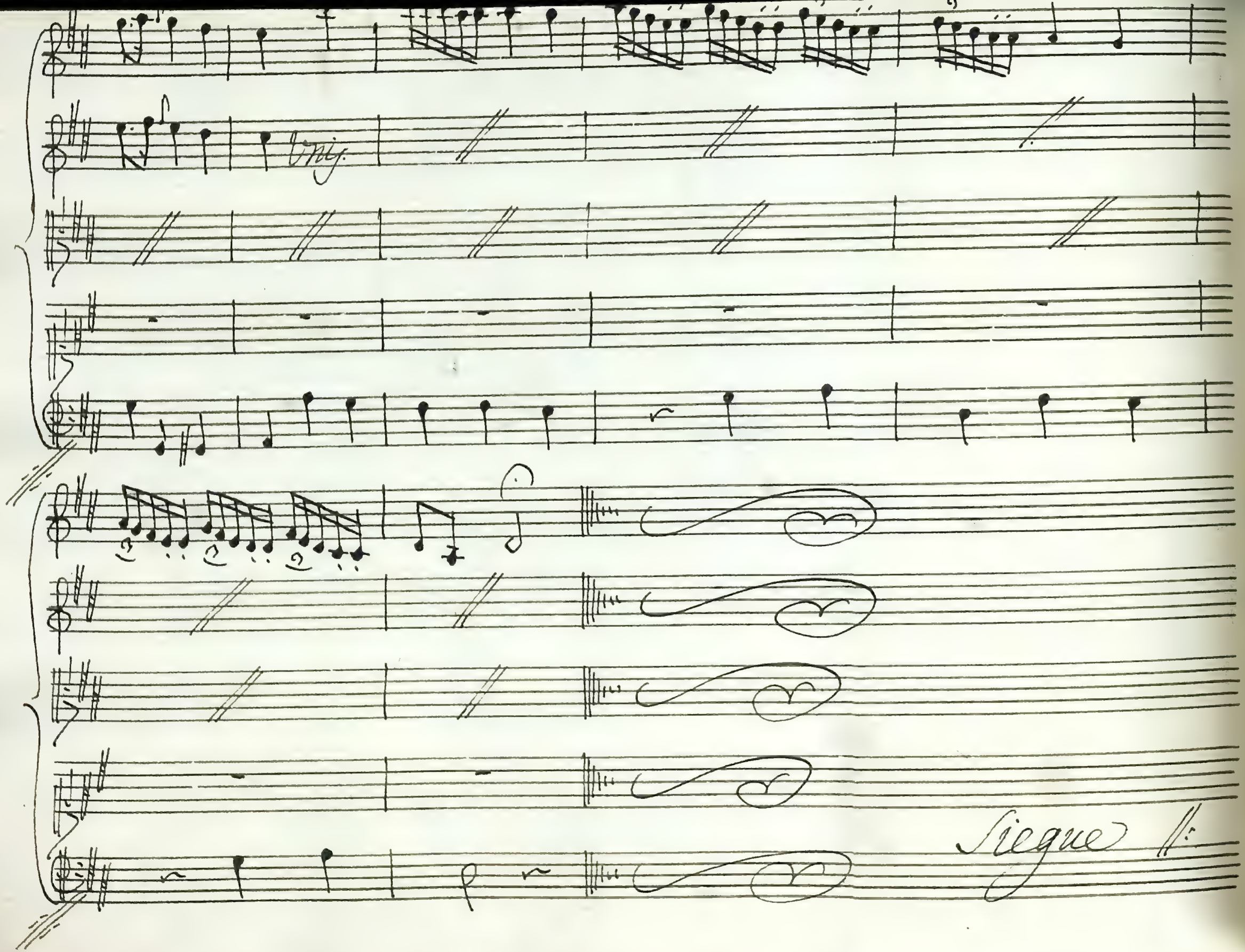
Unis.
Siegue

Oboe.

Trombe.

Violini.

Canto.

Alto.

Cum Sancto Spiritu in glo = ria De = i =

Tenore.

Basso.

Fugato.

Cum Sancto Spiritu in glo = ri a

Pa = tri = a = = = = = = = =

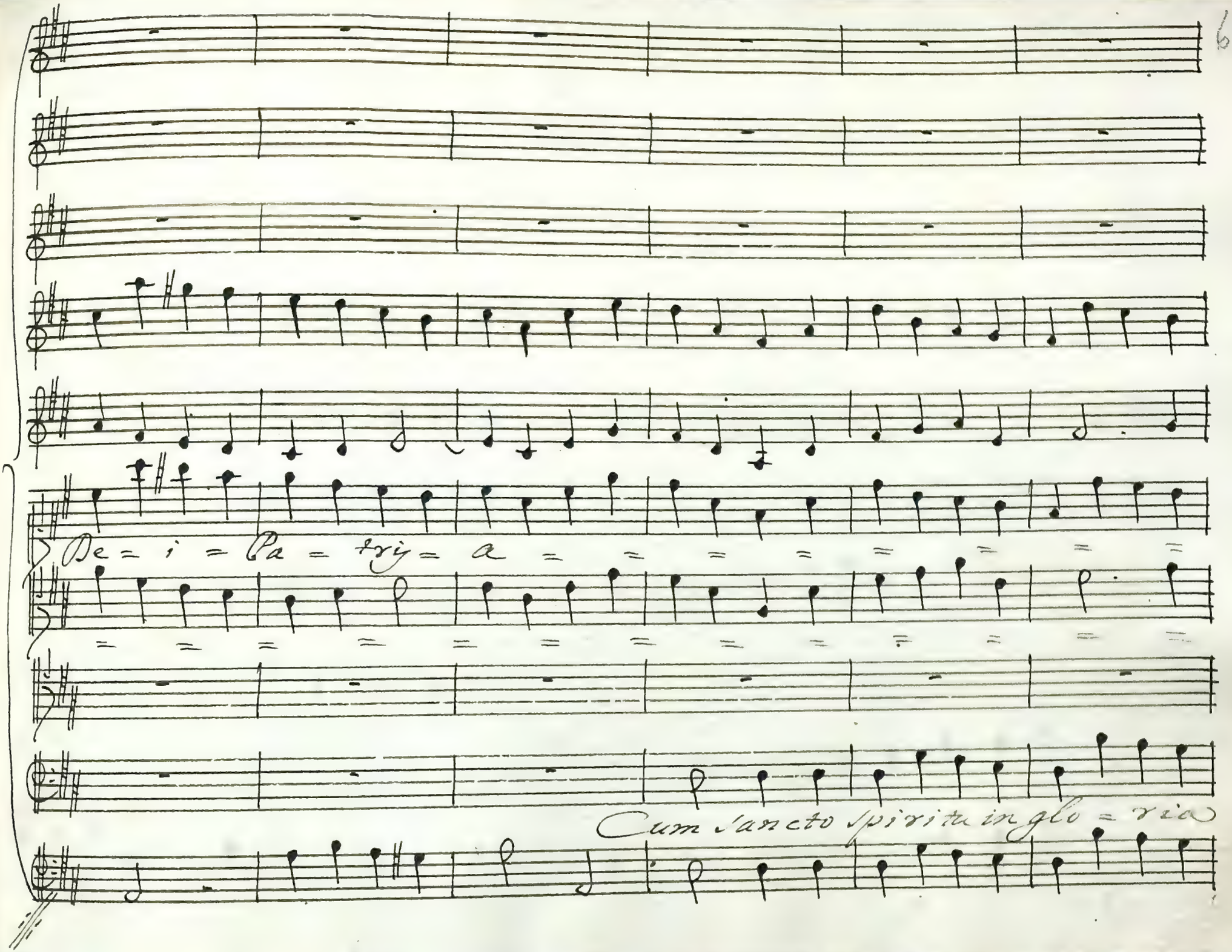
De = i = Pa = tris = a
Cum Sancto Spiritu in glo = ria

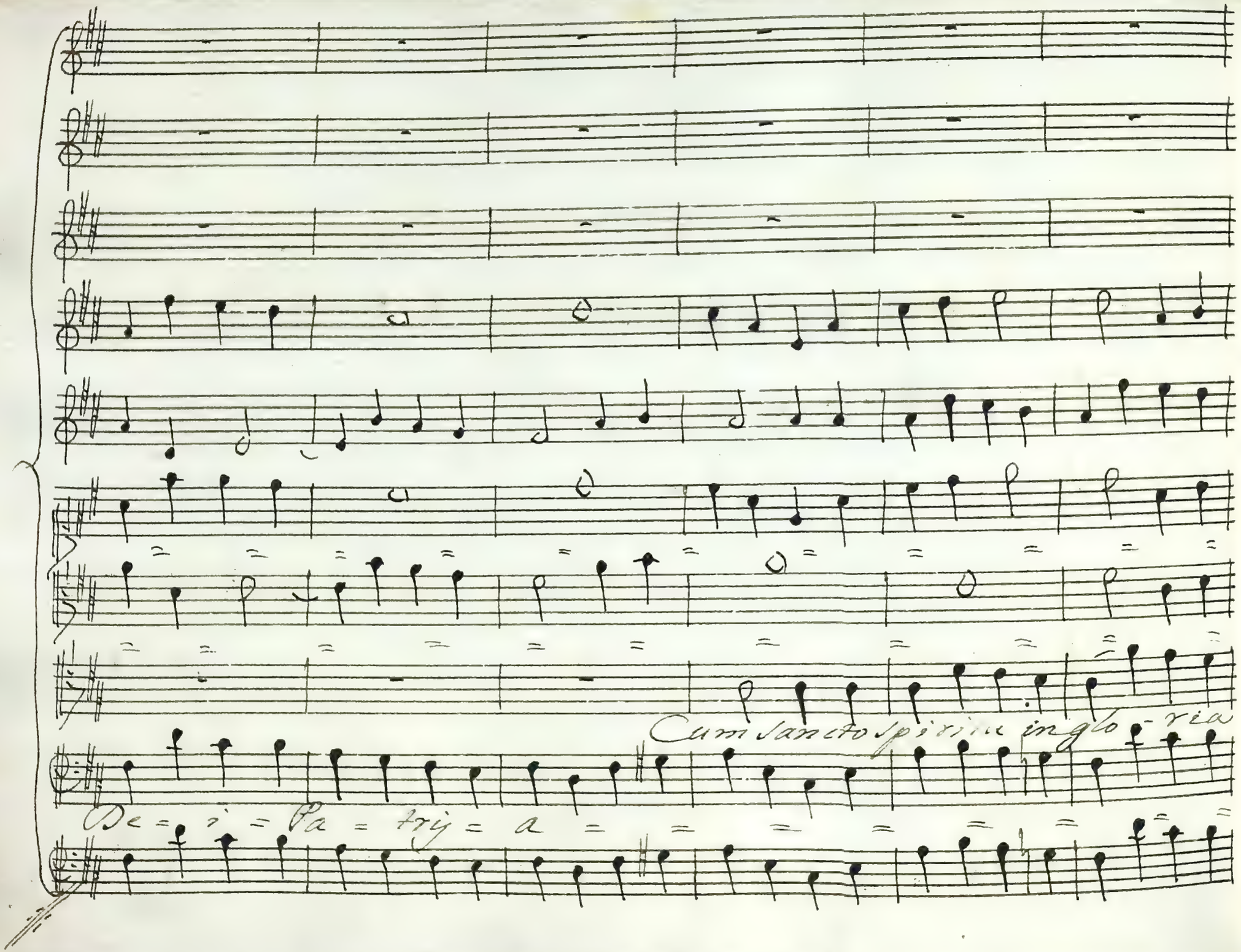
Cum Sancto Spiritu in glo - ria
De = i = Pa = tri = a

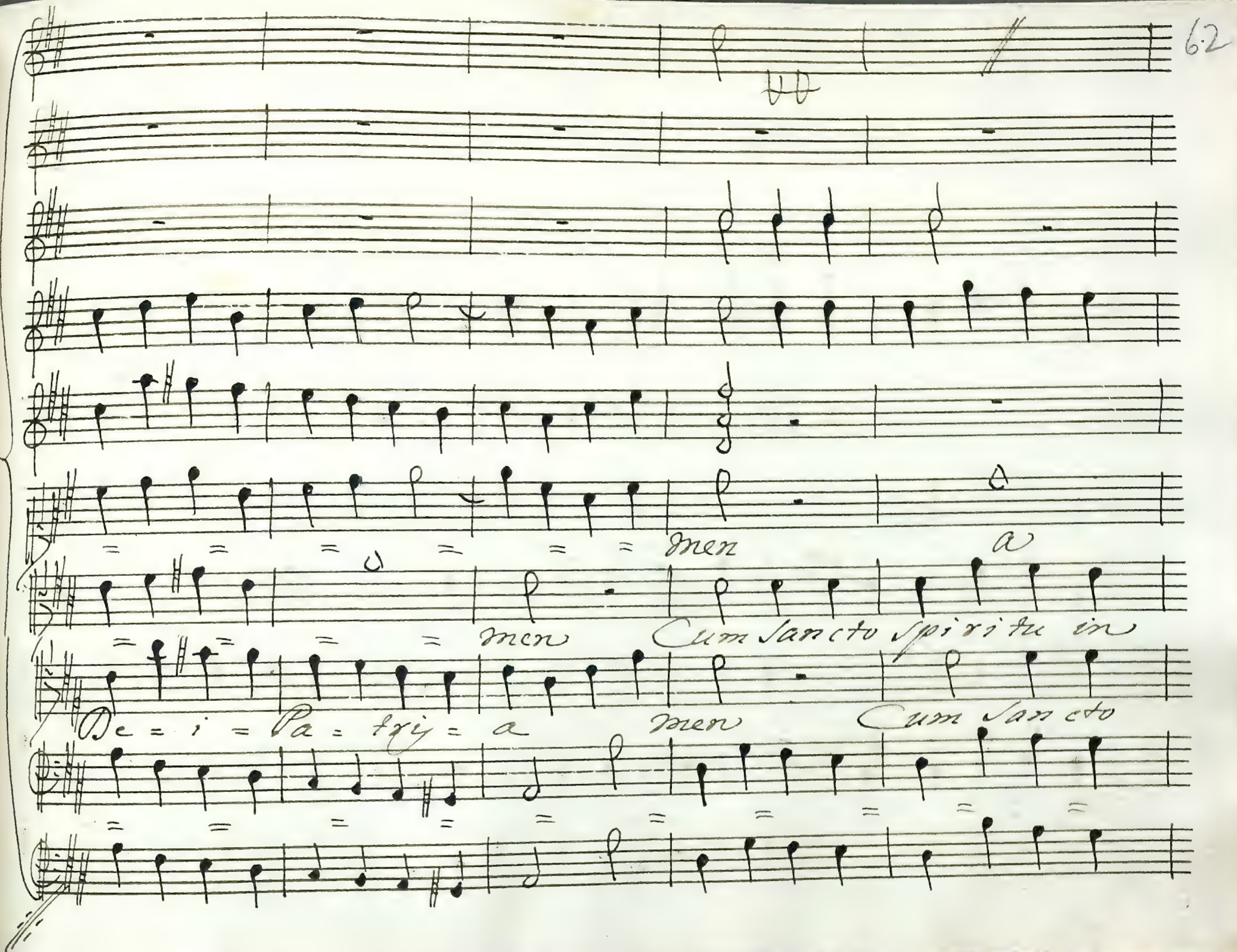
men
men
Cum Sancto Spiritu in
De = i = Pa = tris = a
men
Cum Sancto

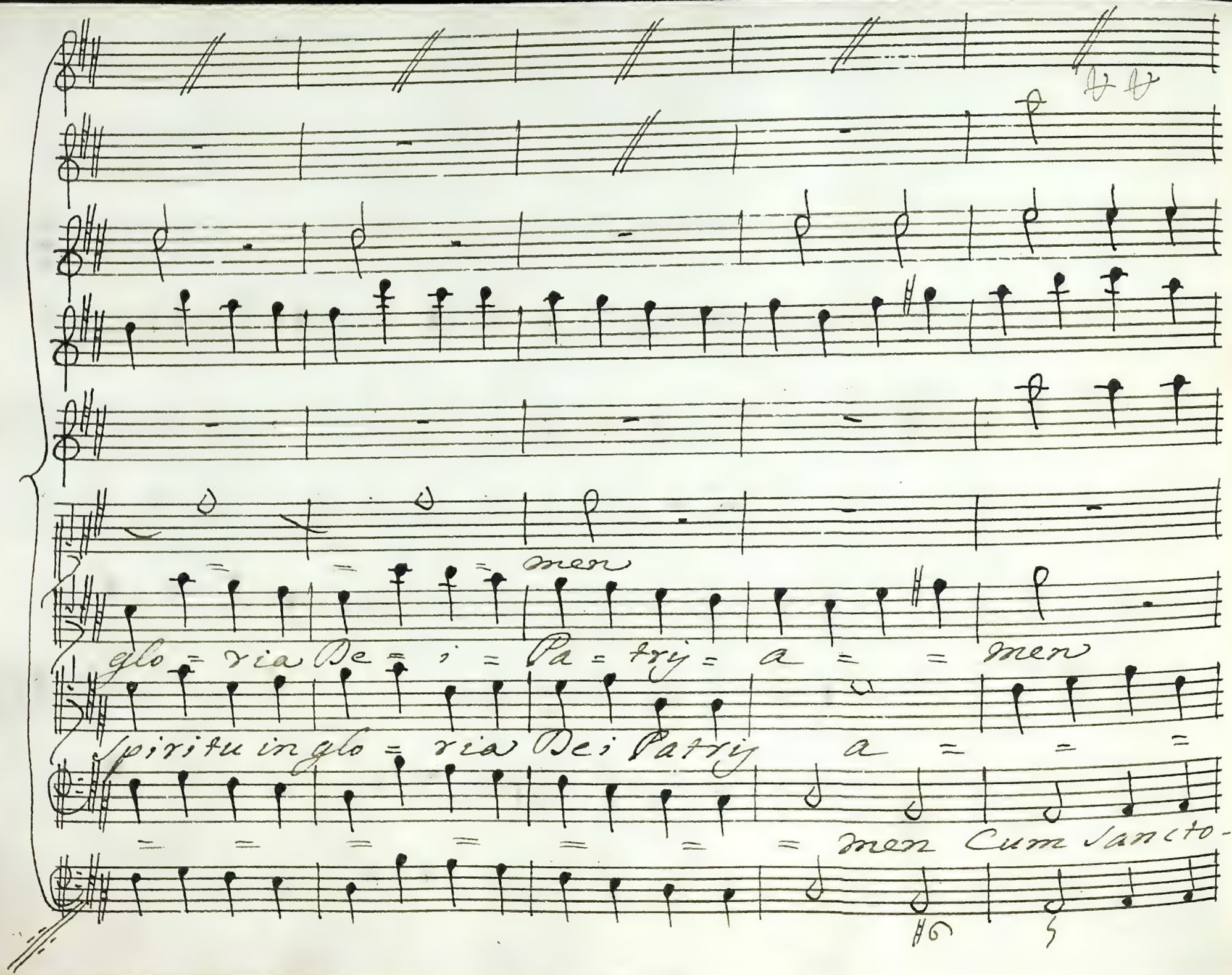
men
glo = ria De = i = Pa = tri = a = = men
Spiritu in glo = ria Dei Patri a = = =
= = = = = = = men Cum Sancto-

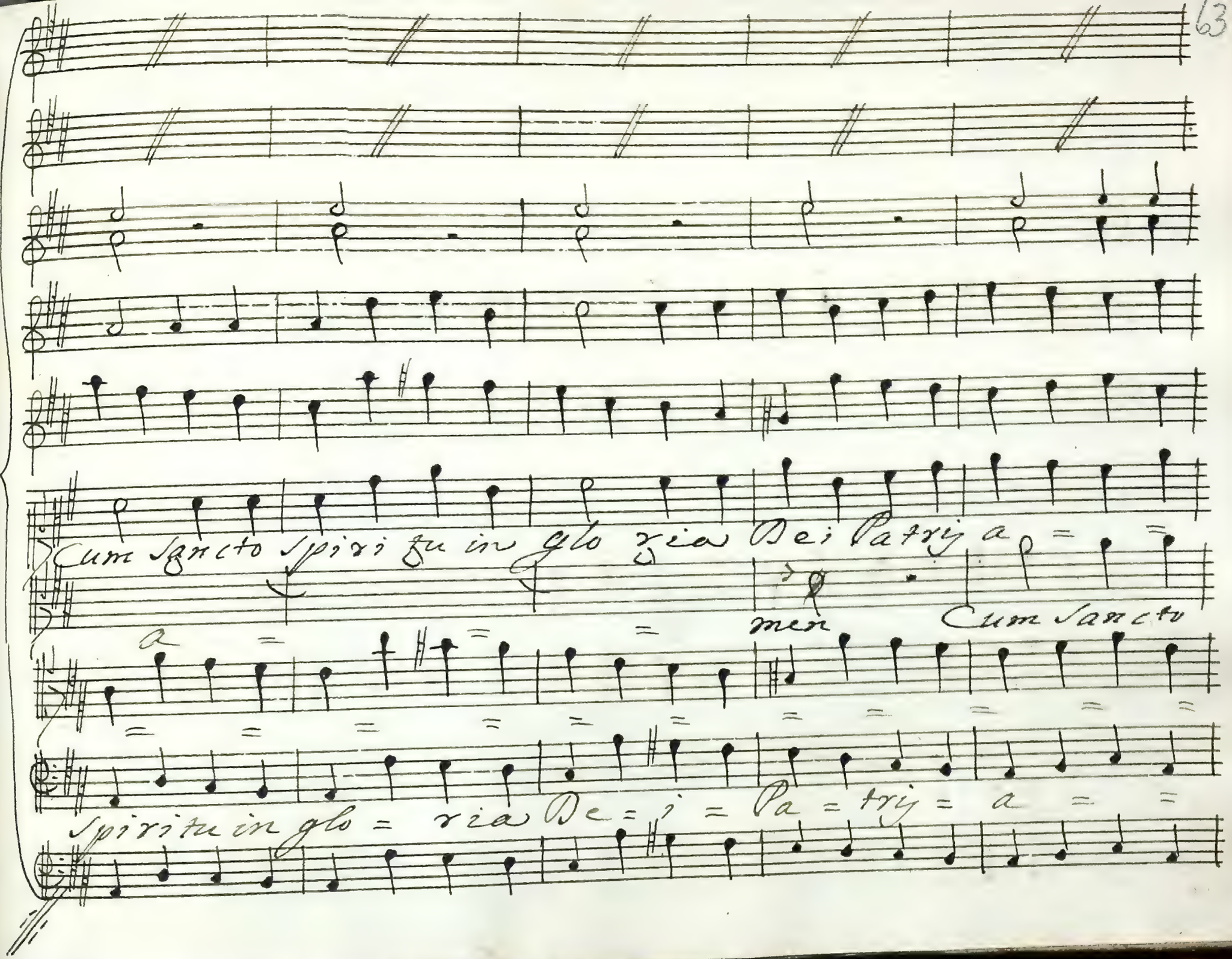
Cum Sancto Spiritu in glo ria Dei Patris a
men
Cum Sancto
Spiritu in glo = ria De = i = Pa = tris = a

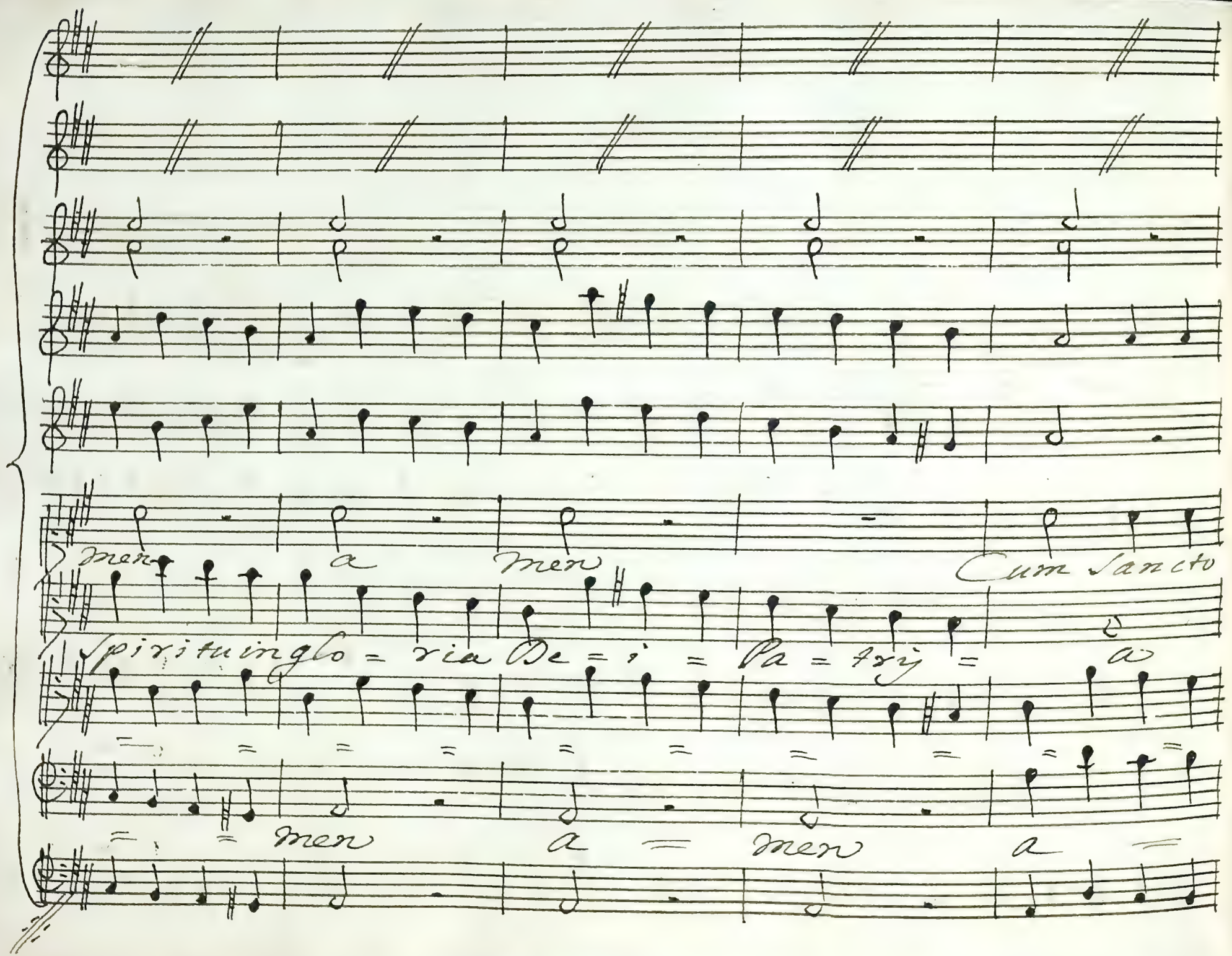
men a men
Cum Sancto
Spiritu in glo = ria De = i = Pa = tris
men a men a

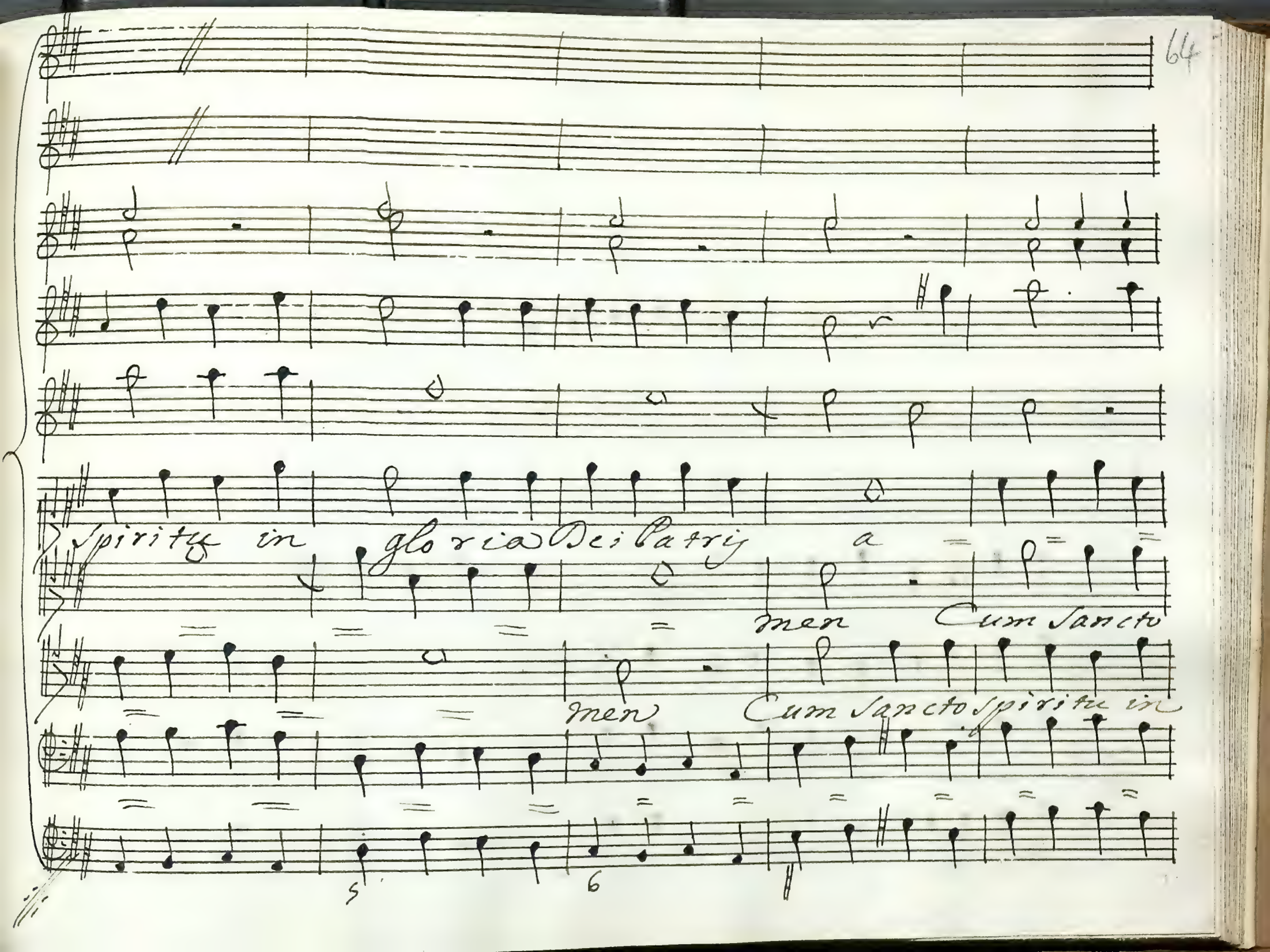
Spiritu in gloria Dei Patri
a
men
Cum Sancto
men
Cum Sancto Spiritu in
5
6

Spiritu in glo = ria Dei Pa = tri = a

glo = ria Dei Patrij a = = = = = =

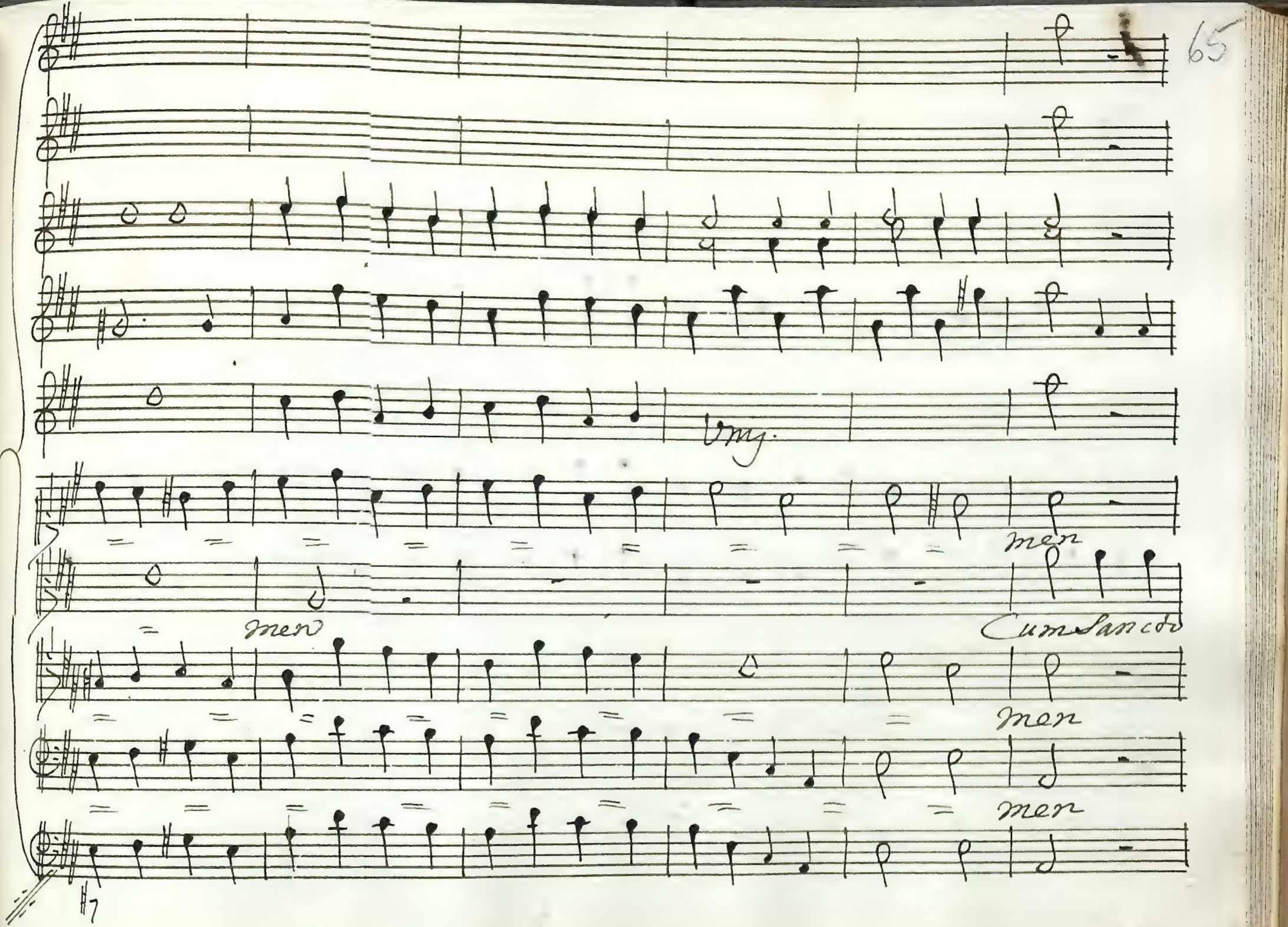
trny.
men
men
Cum Sancto
men
men

Cum Sancto Spiritu in glo = ria De = i = Pa tri ja =

Spiritu in glo = ria De = i = Pa = tri ja = = =

a - men a - men

men

men

men

A

men

Cum Sancto Spiritu in glo = ria De i Pa tris

Cum Sancto Spiritu in glo = ria De = i = Pa = tris =

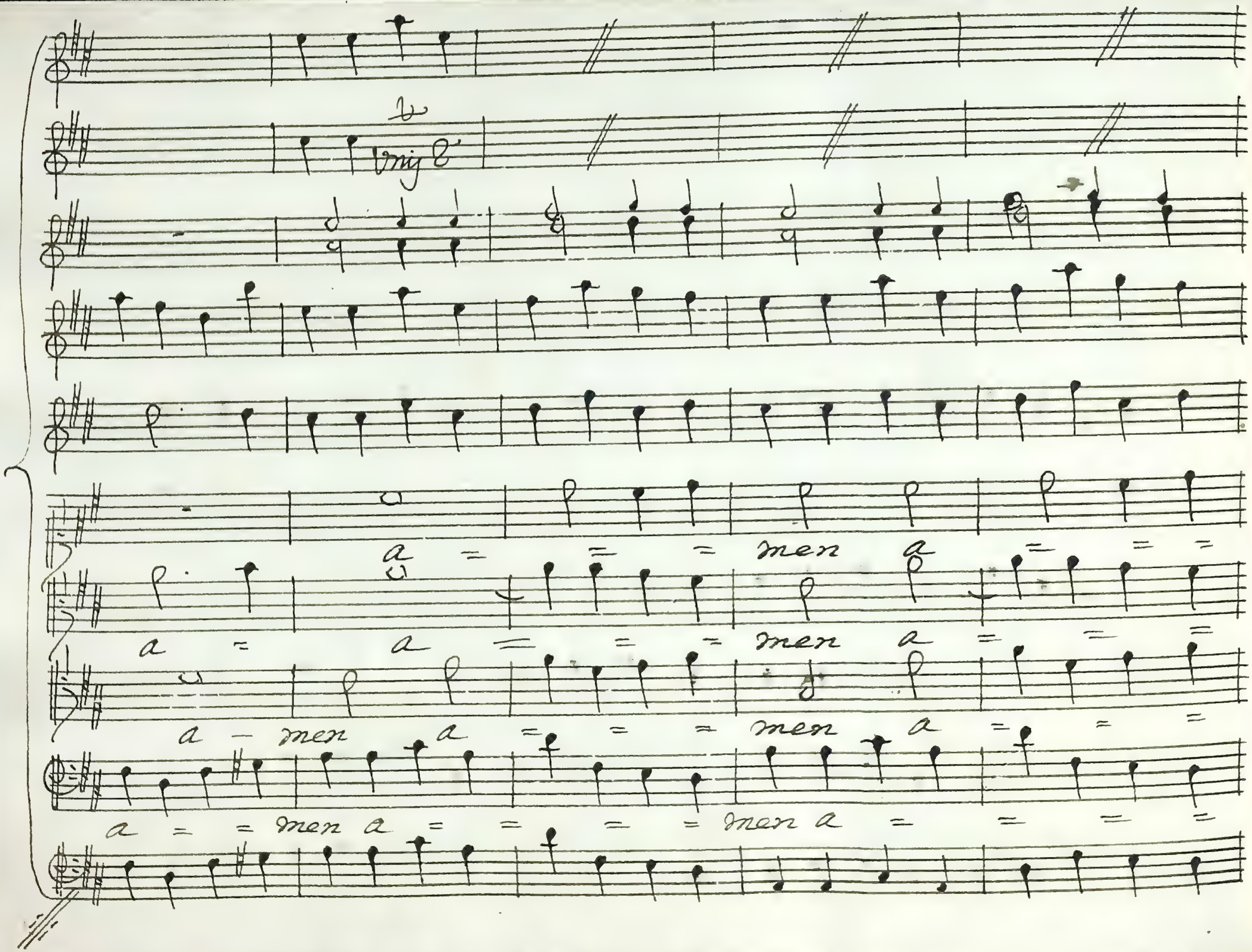
Unis 8
a = = = men a = = =
a = a = = = men a = = =
a - men a = = = men a = = =
a = = men a = = = = men a = = = =

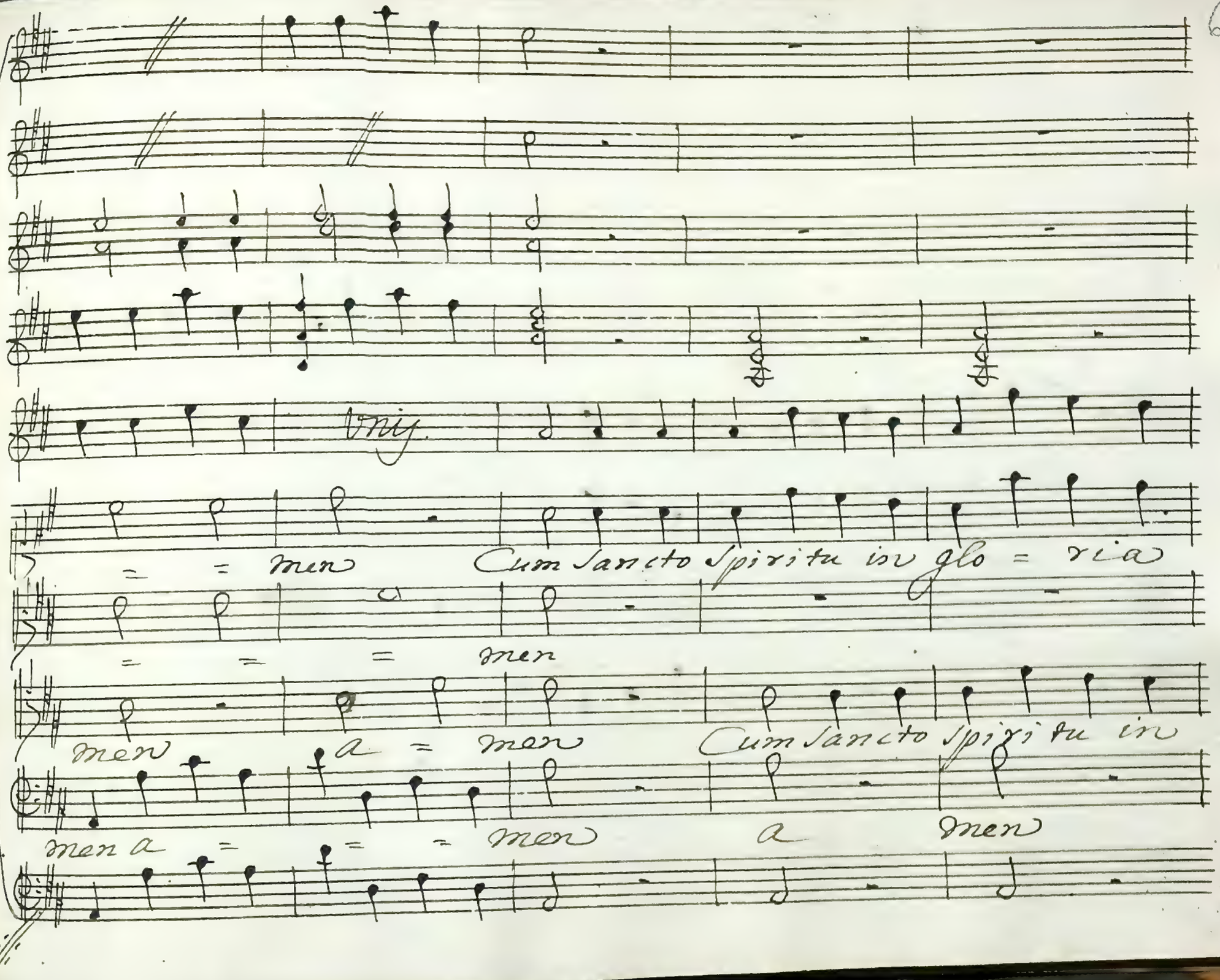
Unig.
= = men Cum Sancto Spiritu in glo = ria
= = = men
men a = men Cum Sancto Spiritu in
men a = = = men a men

De = i = Pa = tri = a = = men

Cum Sancto Spiri-

Cum Sancto Spiritu in glo =

glo = ria Dei Patri a = = = = men

a men

a men

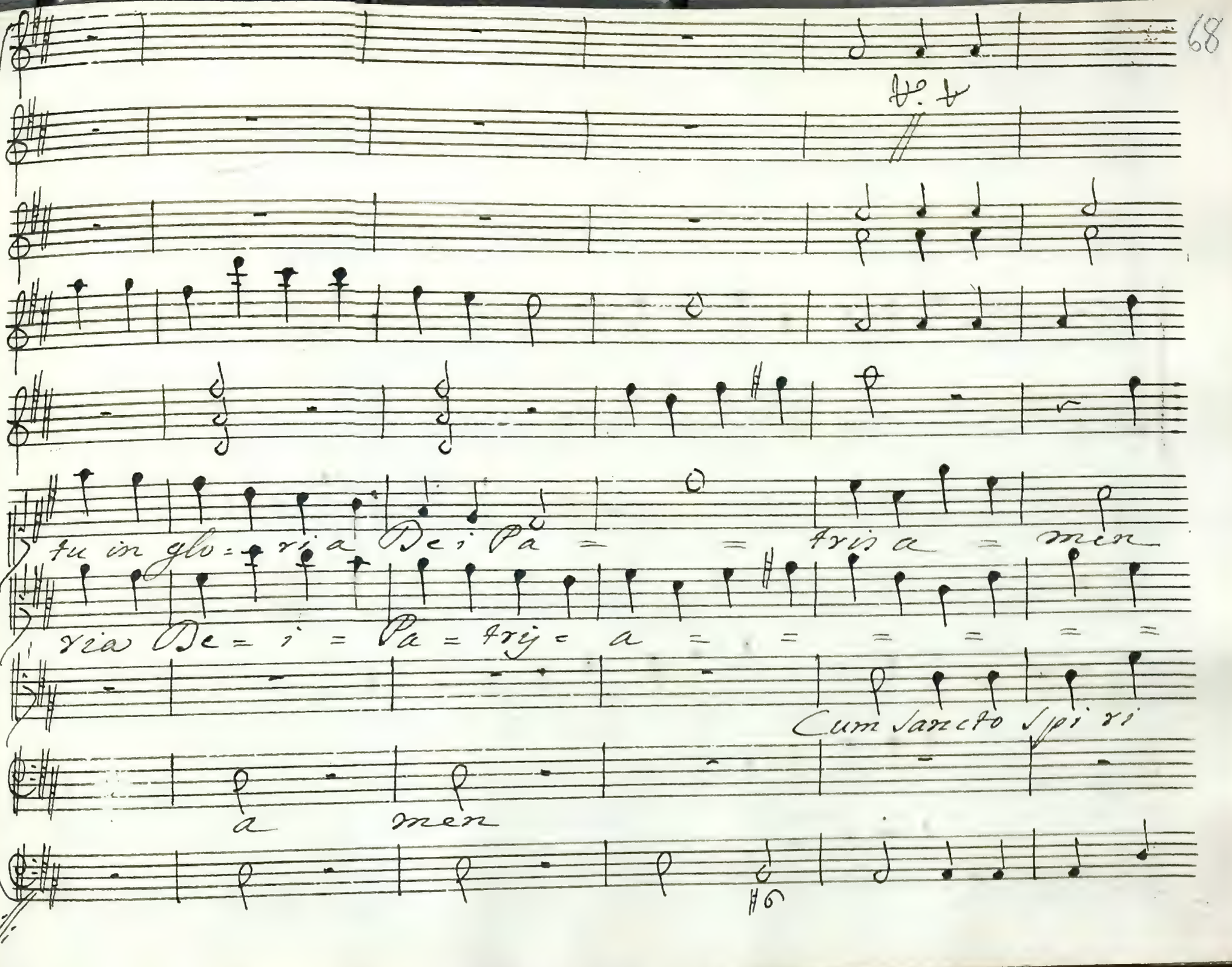
tu in glo = ri a De i Pa = = tris a = men
ria De = i = Pa = tris = a = = = = = = =
Cum Sancto Spi ri
a men

men a = men a = = = men

= men

tu in glo = ria De = i = Pa = tri = a = = = =

a = men a = men

Cum Sancto

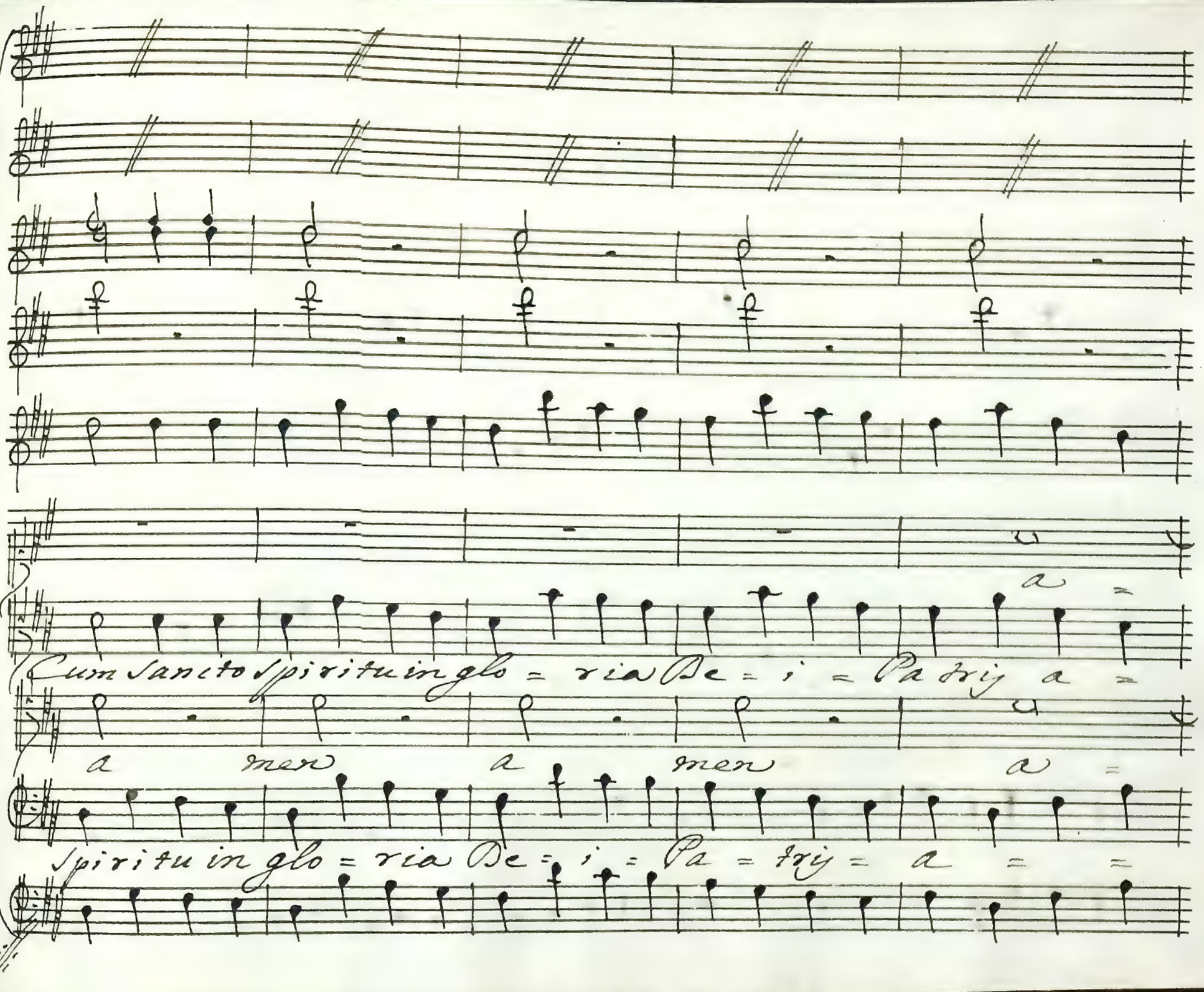
Cum Sancto Spiritu in glo = ria De = i = Pa tris a =
a men a men a =
Spiritu in glo = ria De = i = Pa = tris = a = =

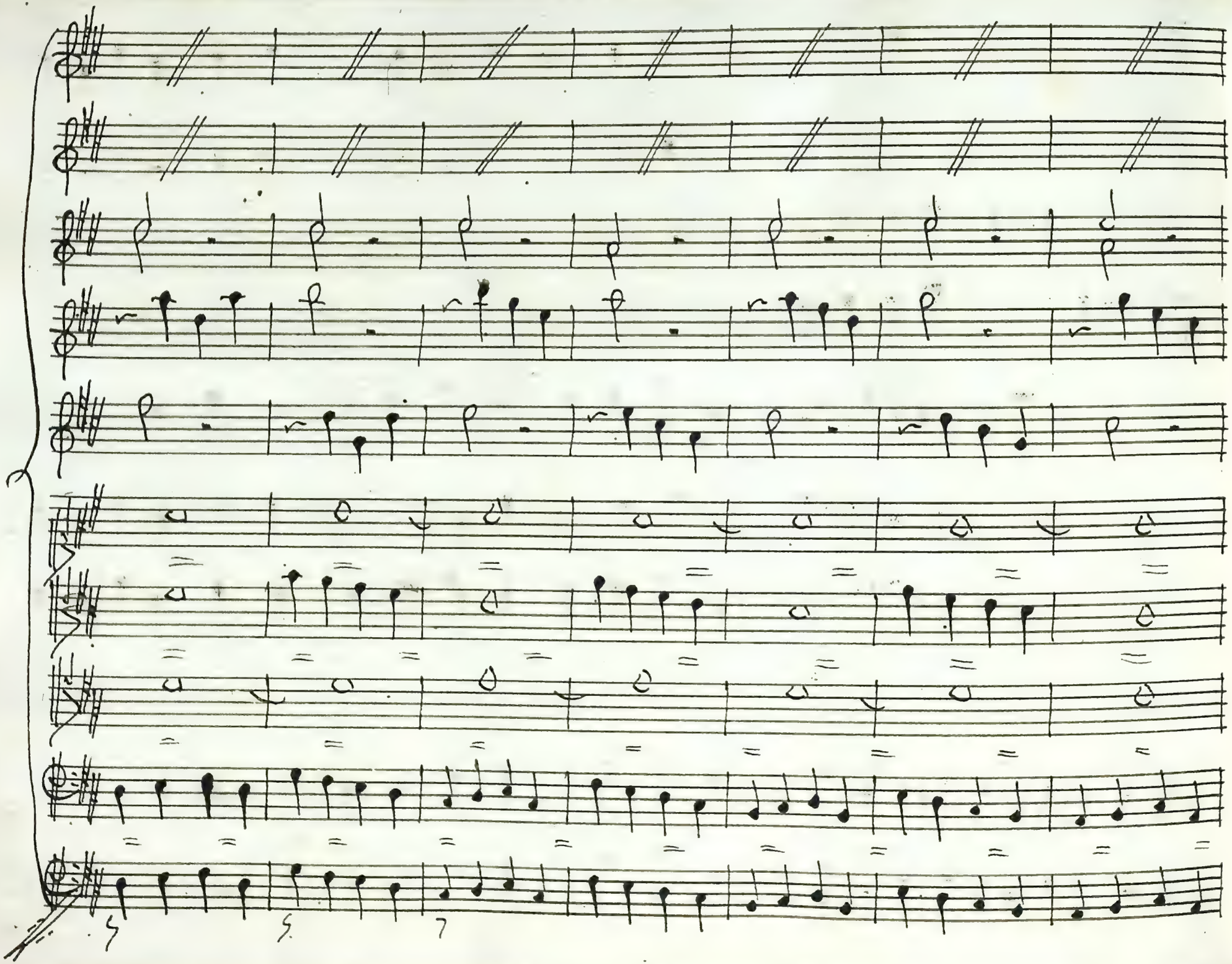

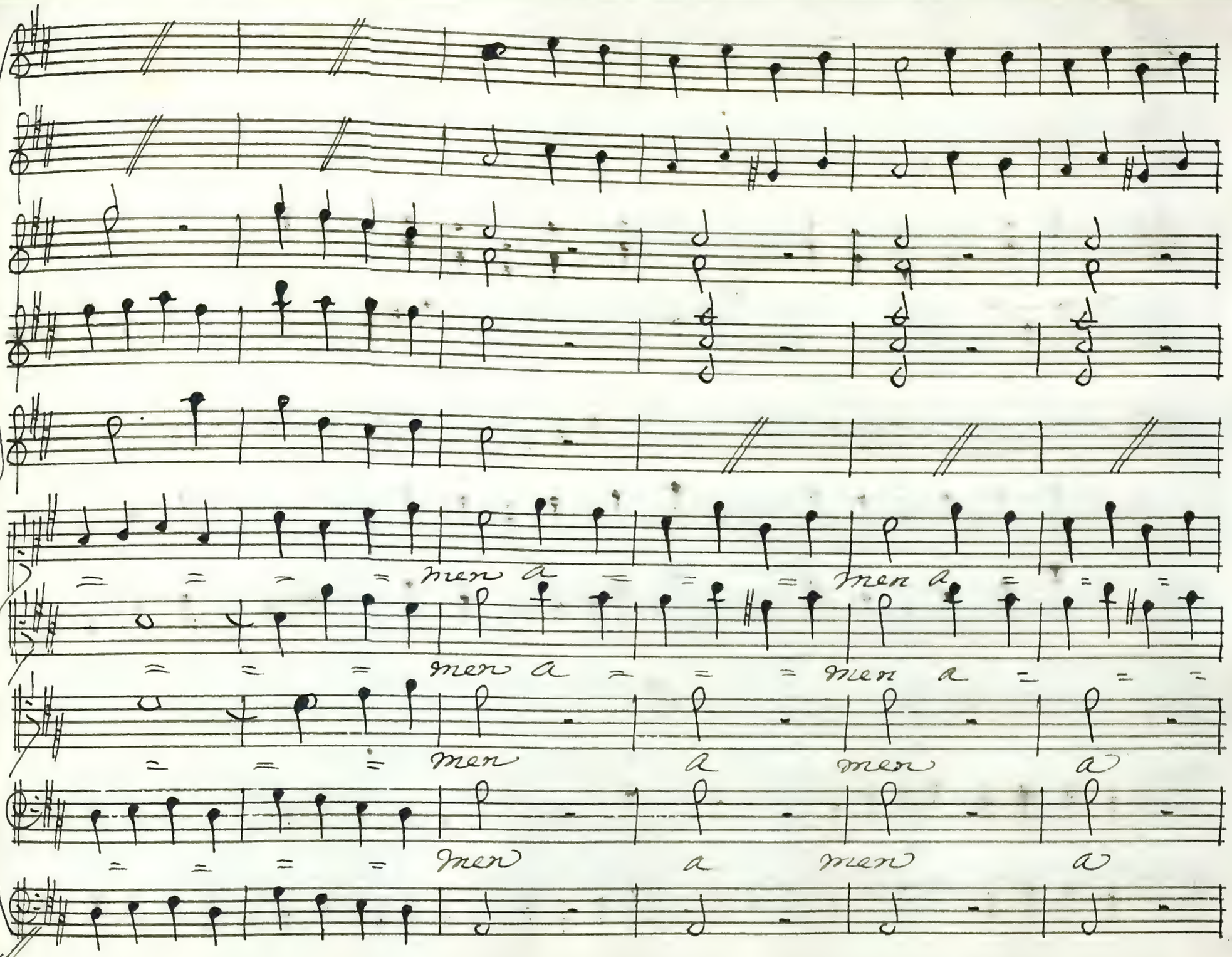
men a men a
men a men a
men a men a
men a men a

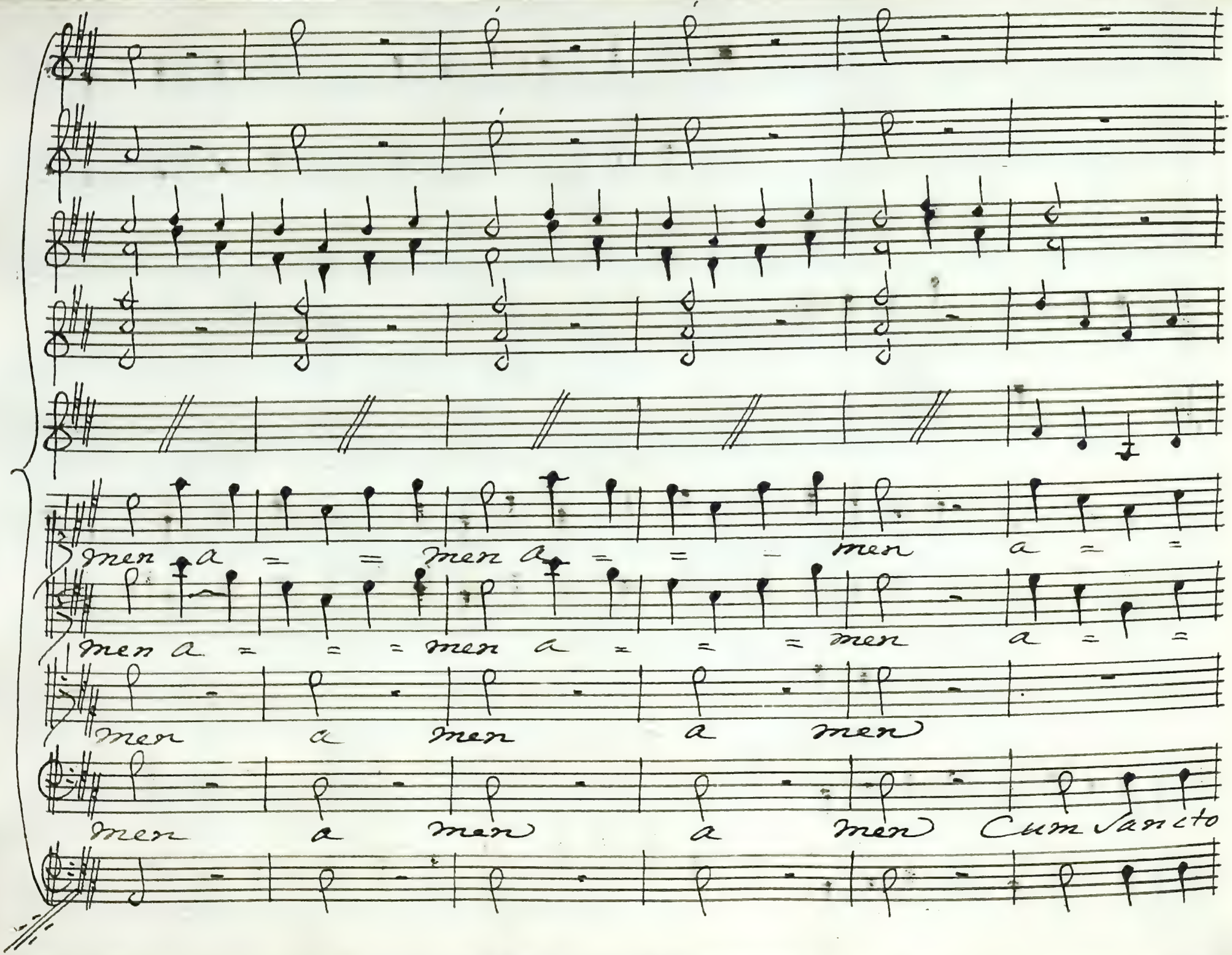
men a = = men a = = men a = =
men a = = = men a = = = men a = =
men a men a men
men a men a men Cum Sancto

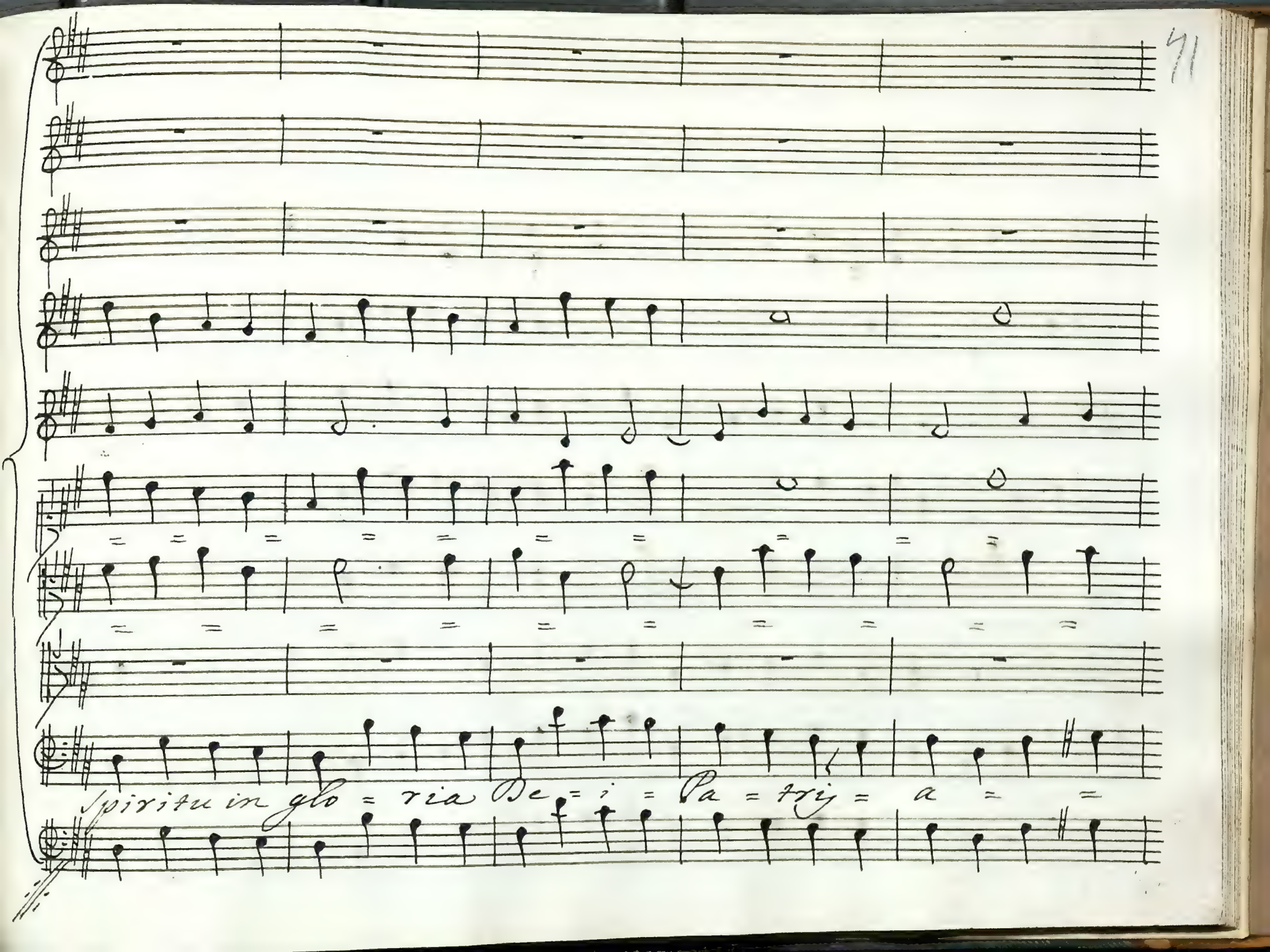
Spiritu in glo = ria De = i = Pa = tri = a = =

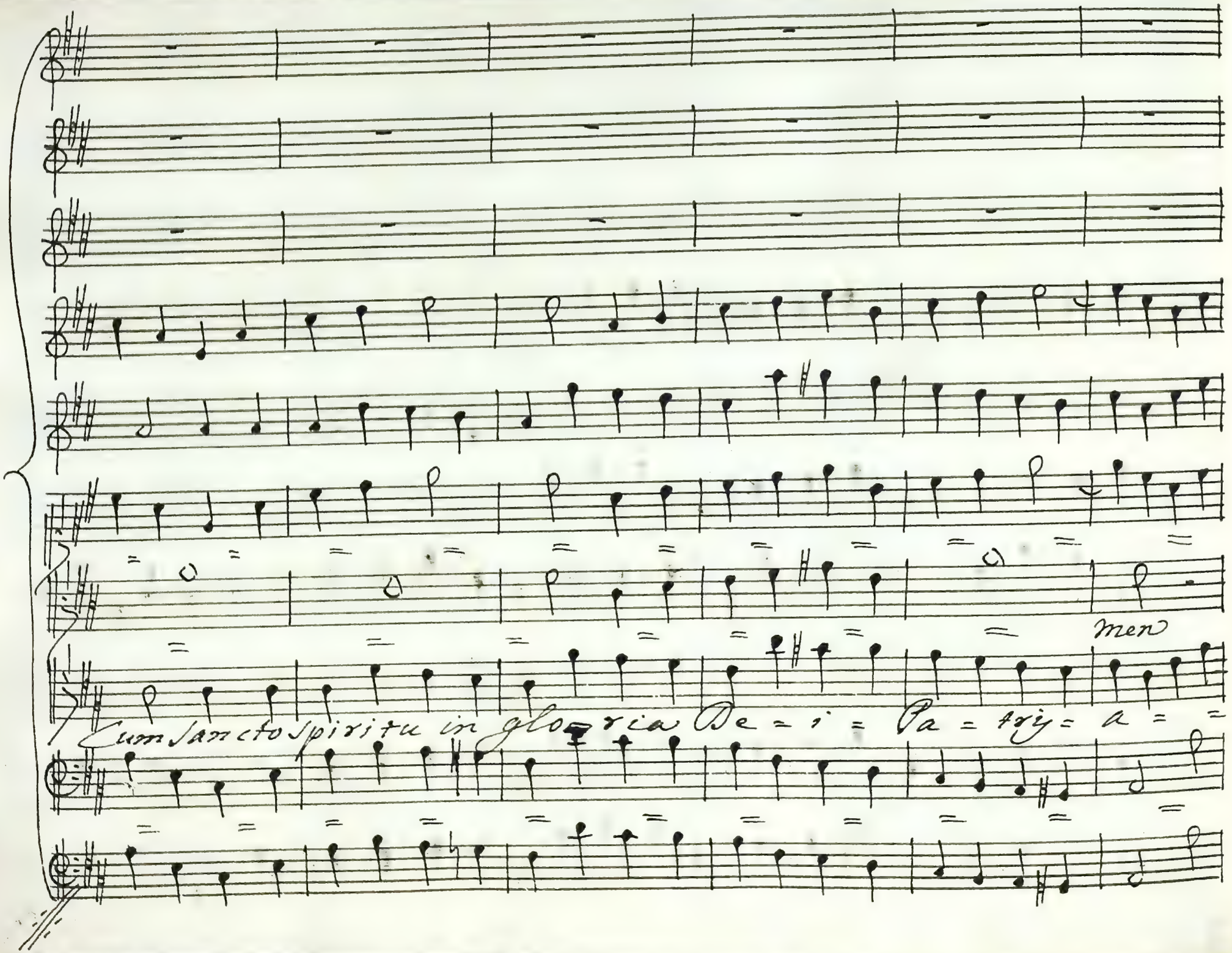
men
Cum Sancto Spiritu in gloria De - i = Pa - tris = a = =

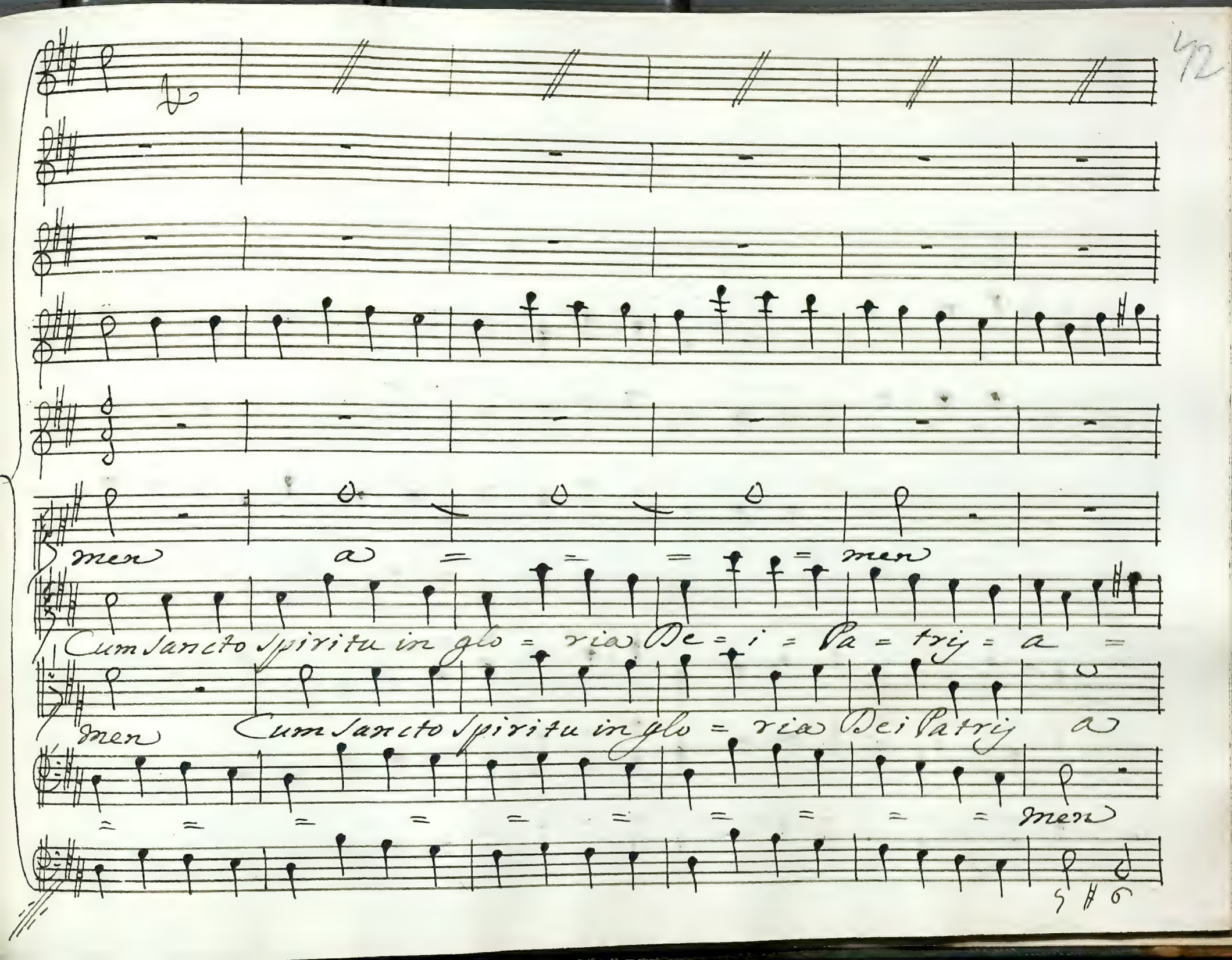
men a = = = = men
Cum Sancto Spiritu in glo = ria De = i = Pa = tri = a =
men Cum Sancto Spiritu in glo = ria Dei Patri a
= = = = = = = = = = men

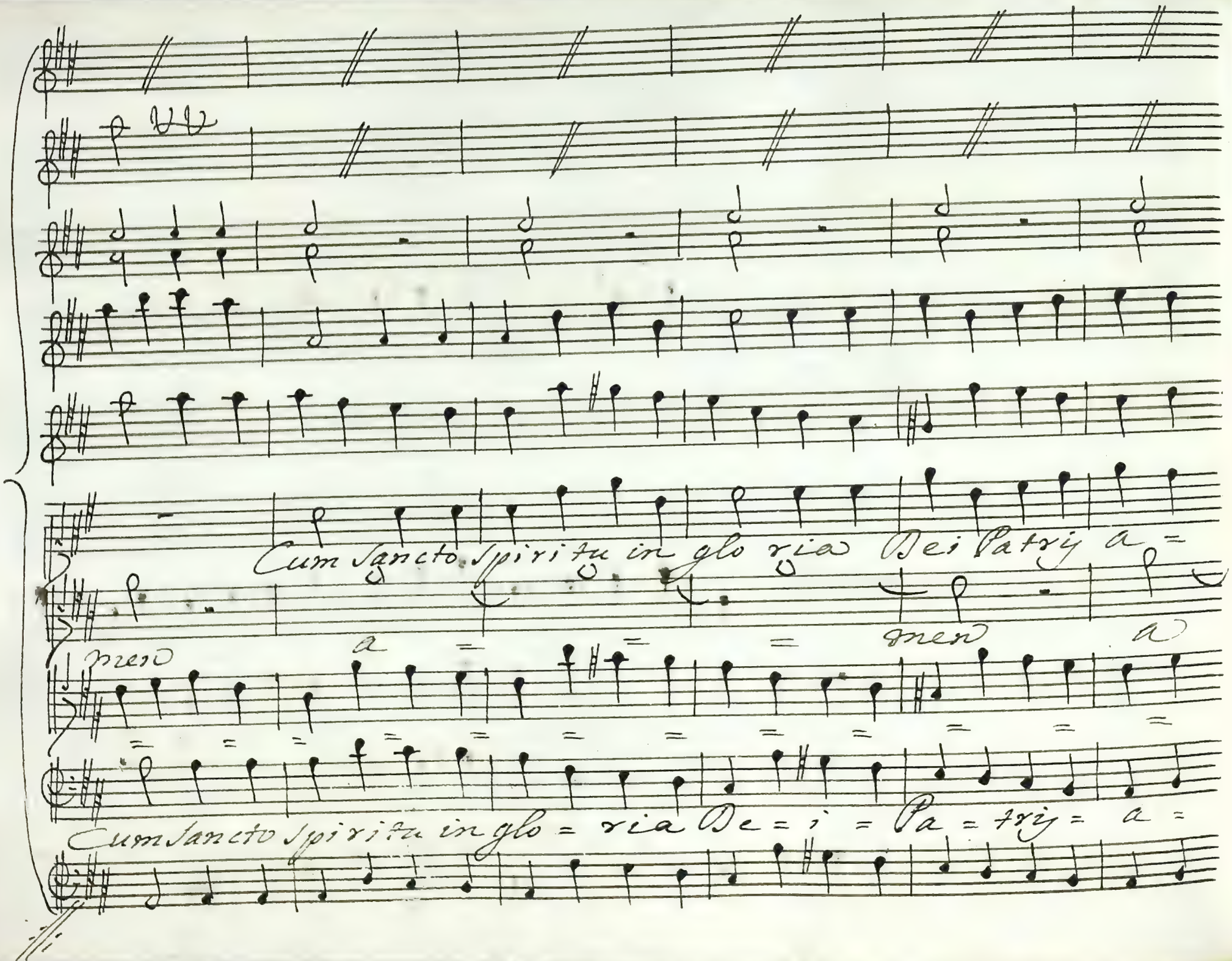
Cum Sancto Spiritu in glo ria Dei Patrij a =
men
a
men
a
Cum Sancto Spiritu in glo = ria De = i = Pa = tri = a =

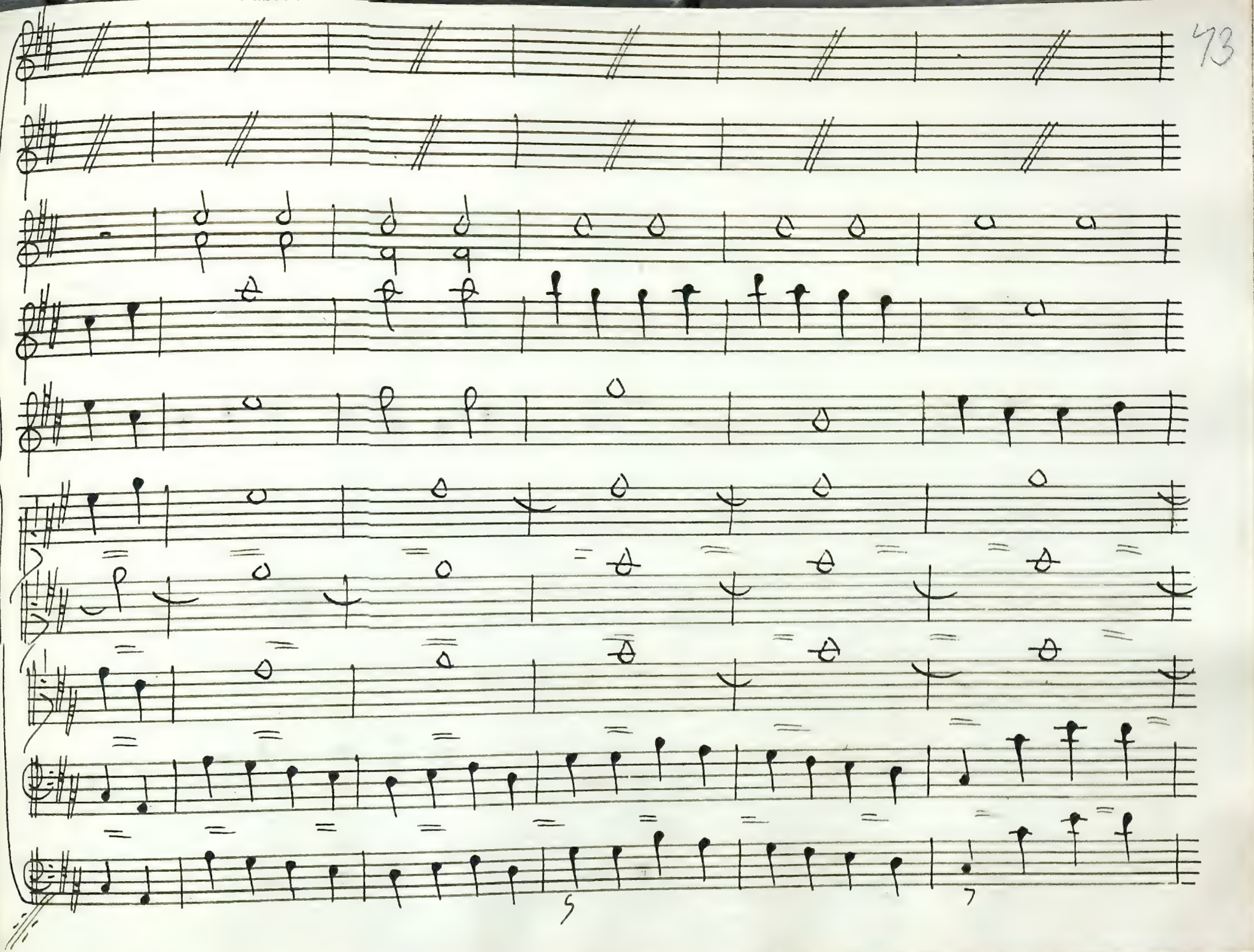

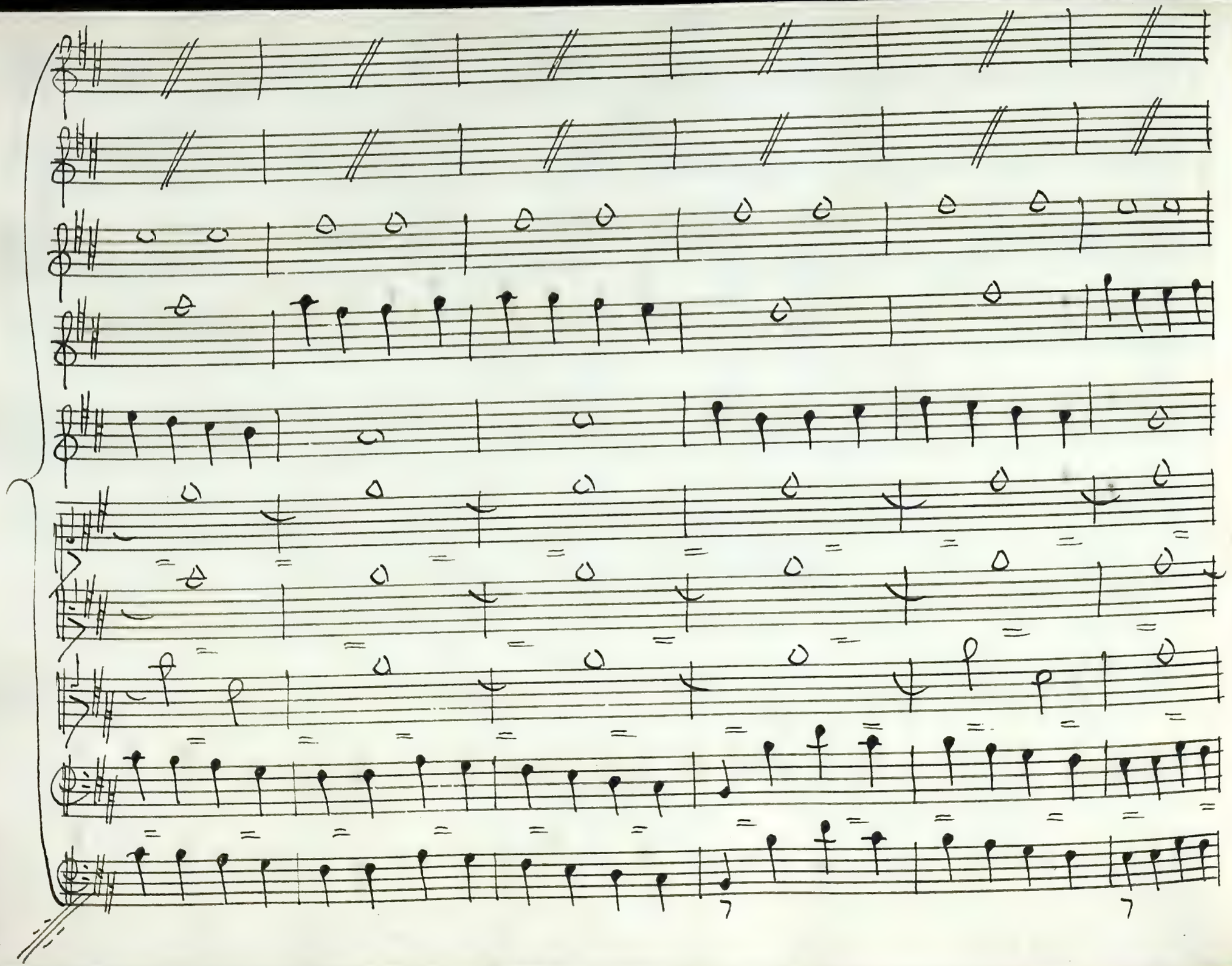

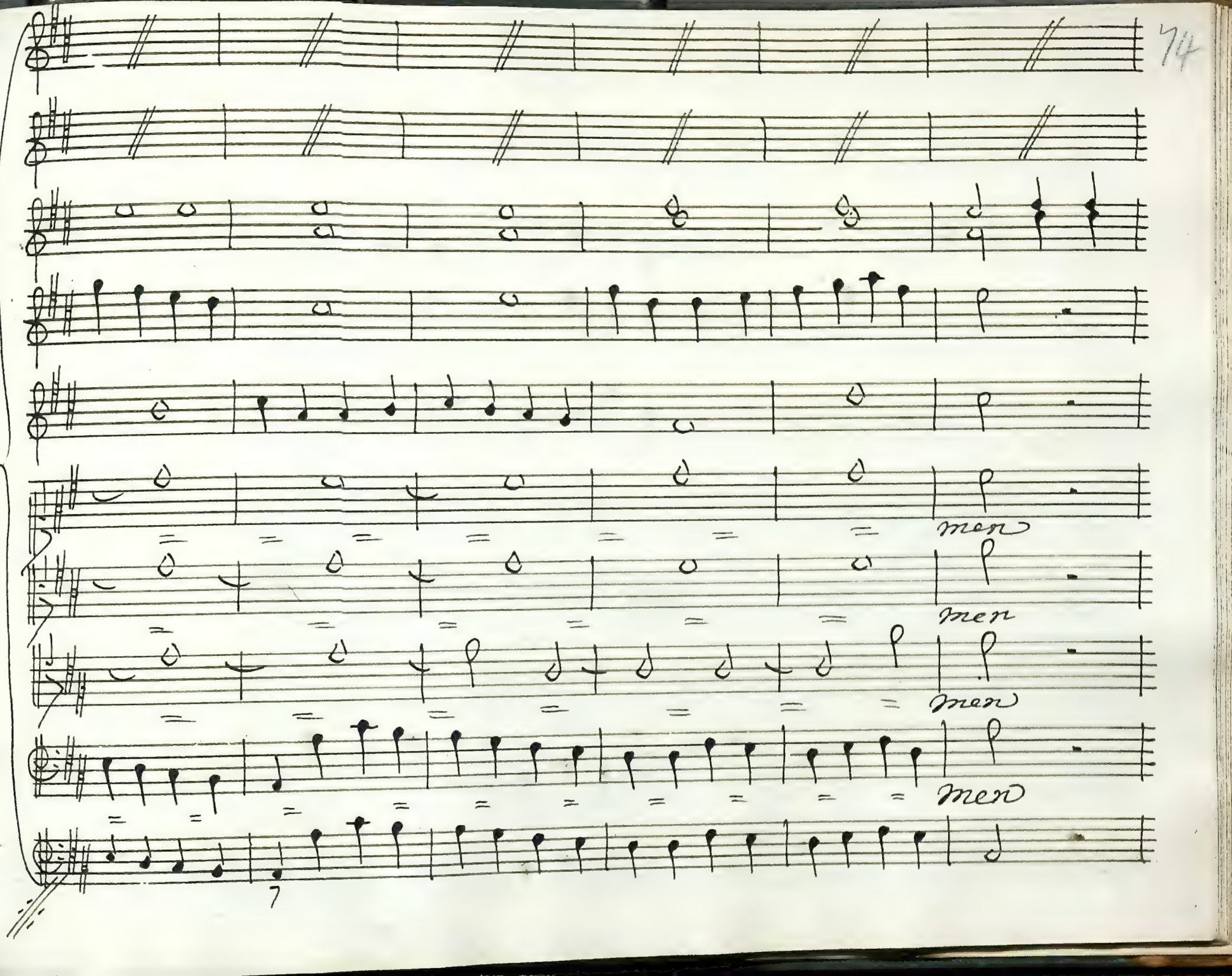
men
men
men
men
7

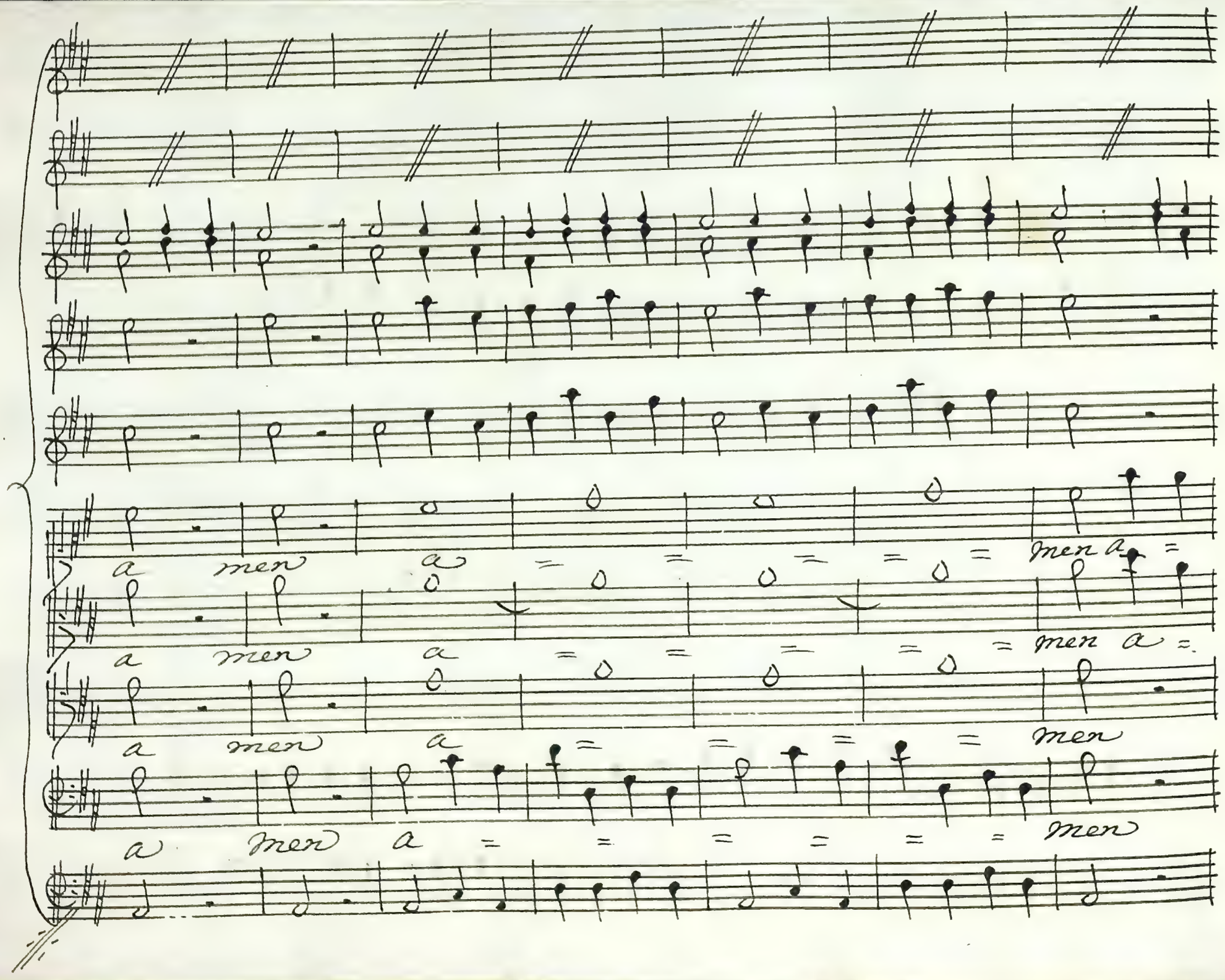
a men a men a men
a men a men
a men a men
a men a men

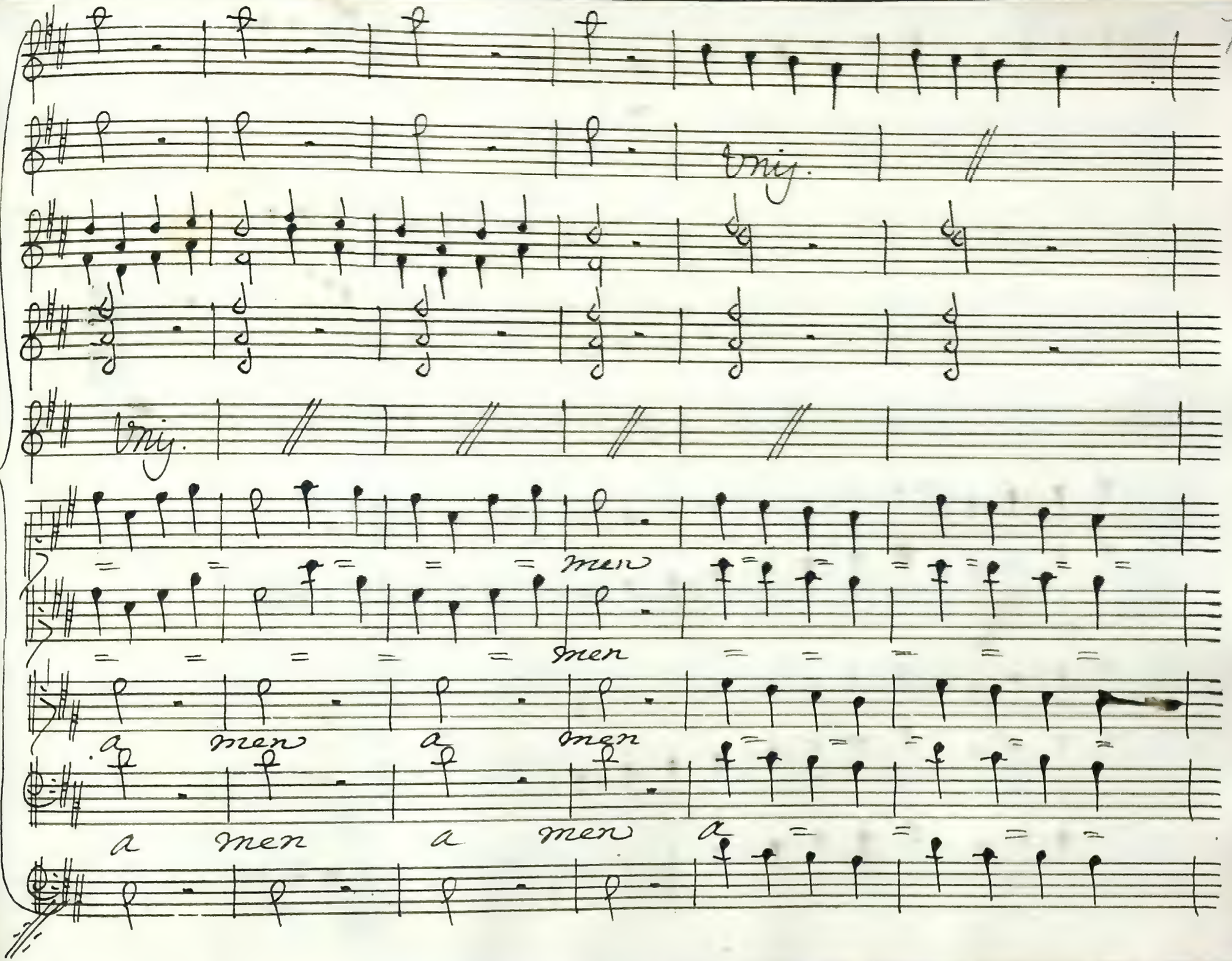
Unis.
Unis.
men
men
a men a men
a men a men

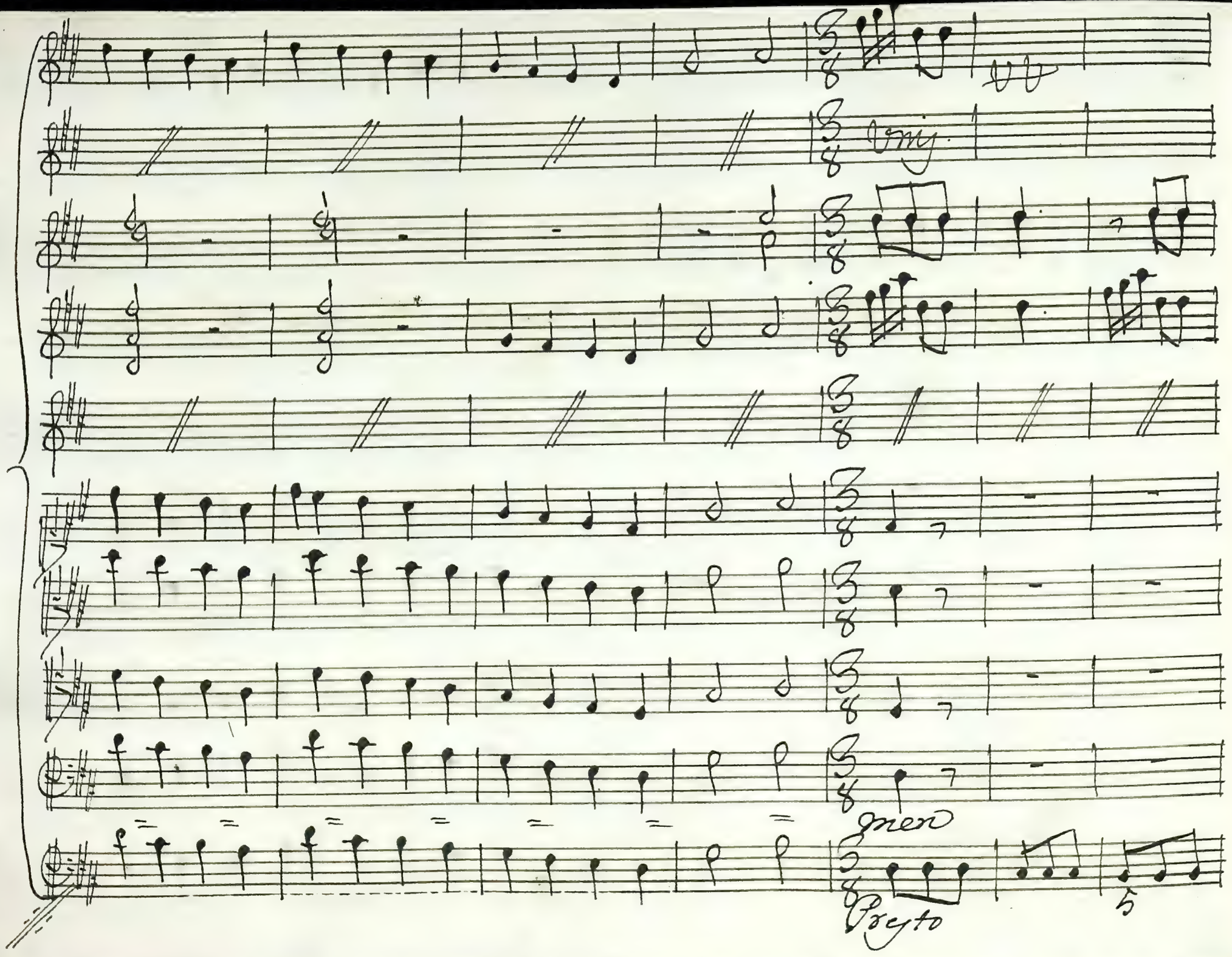
Unis
men
Presto
5

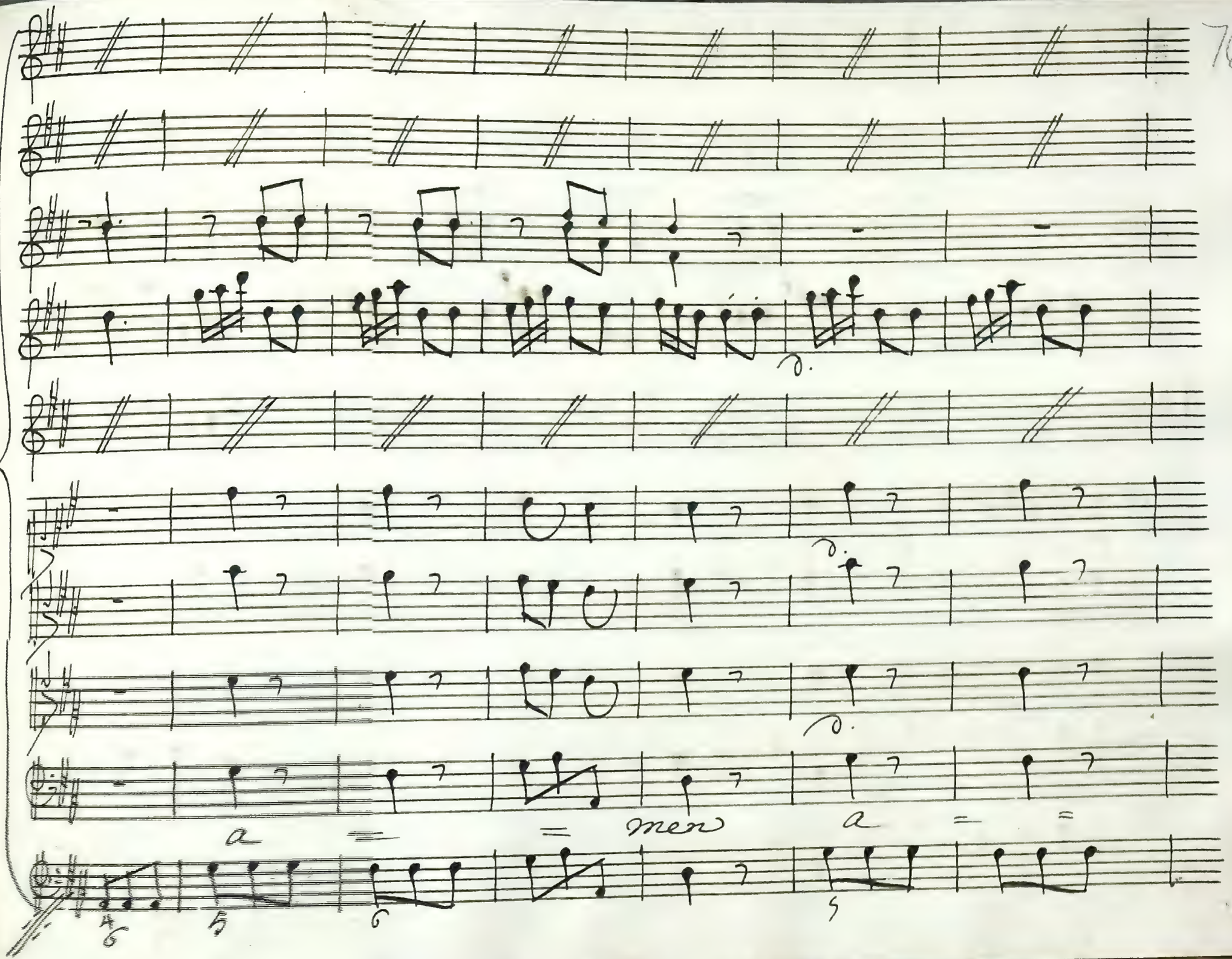
D.
D.
D.
a = = men a = =

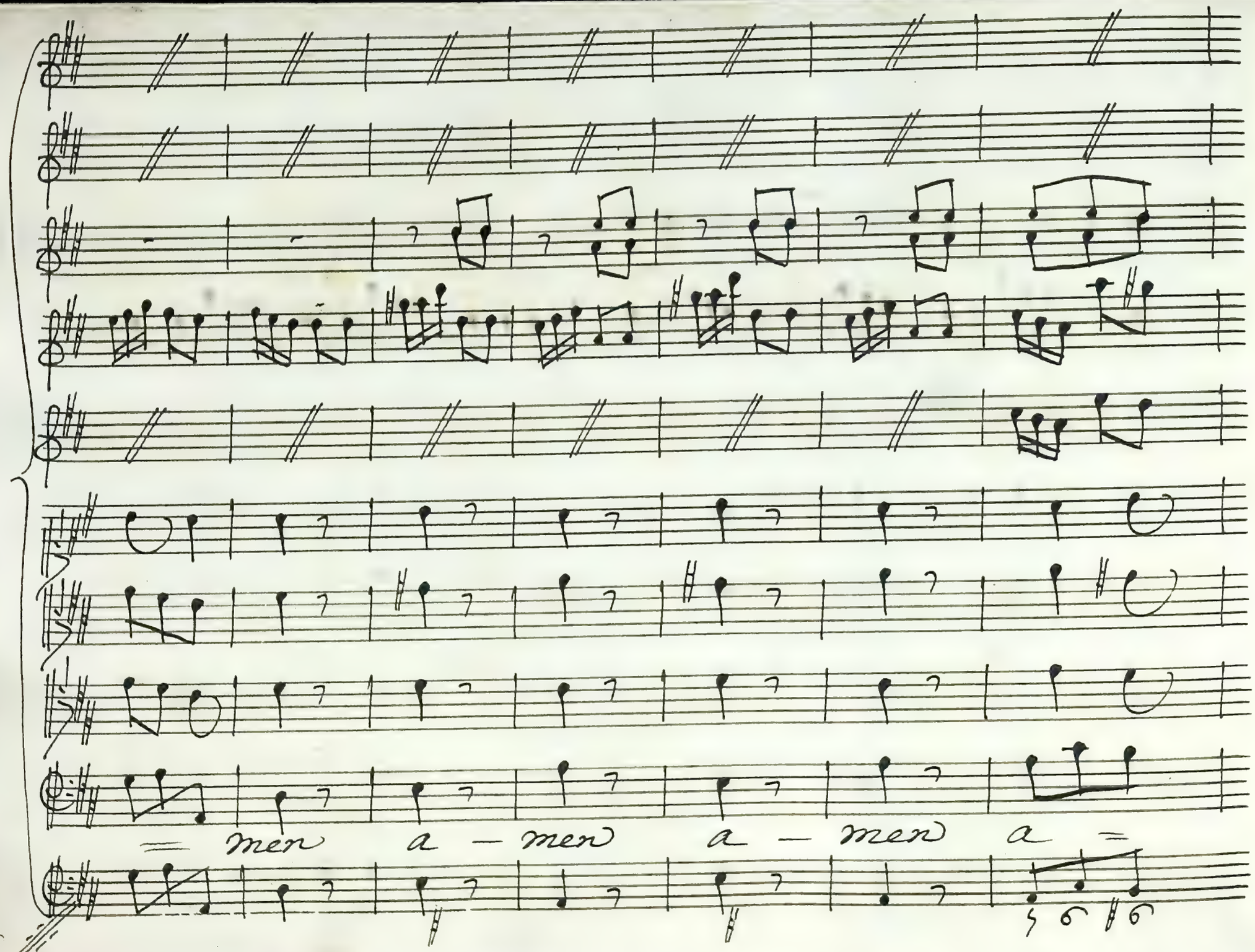
= men a – men a – men a =

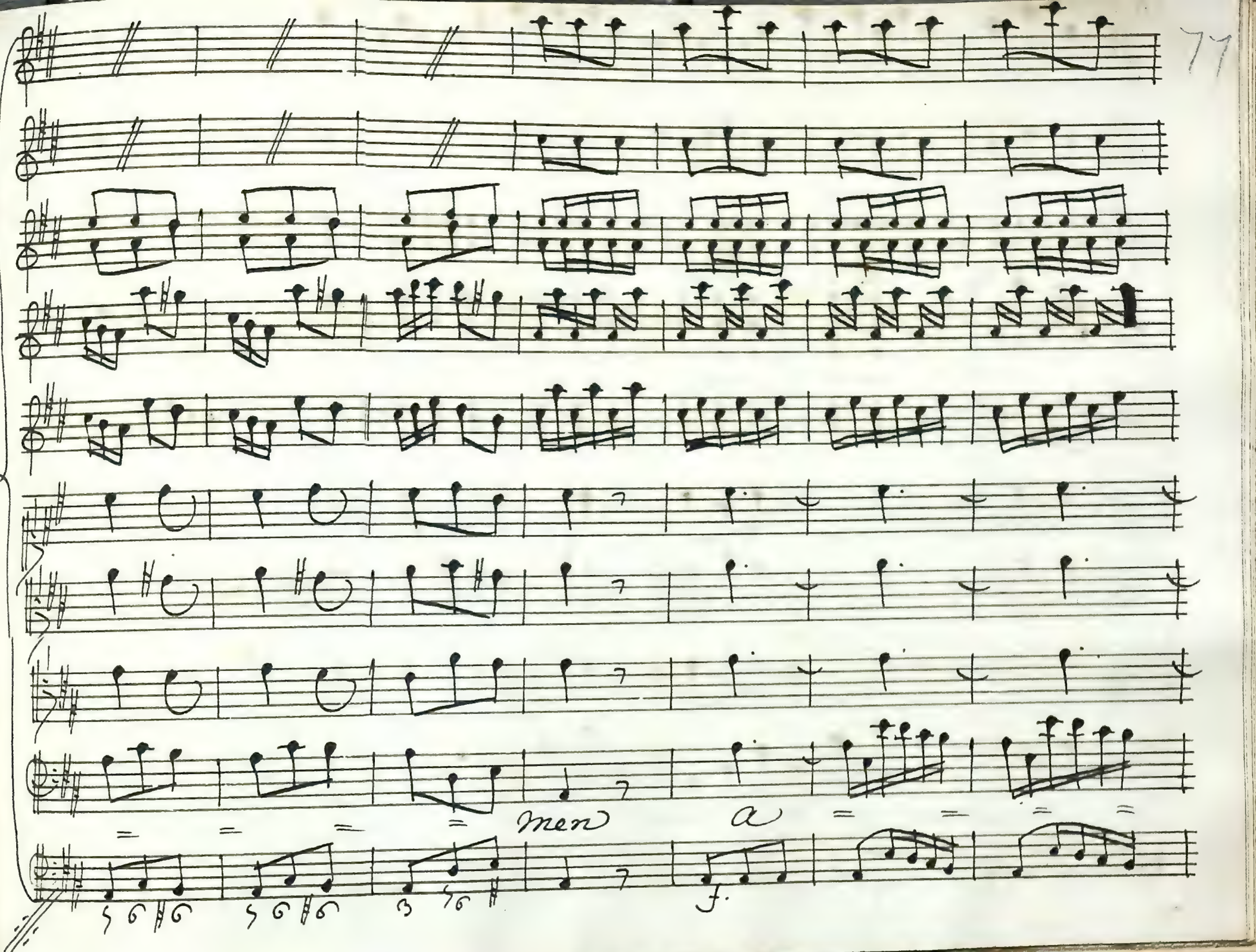
men
a
f.

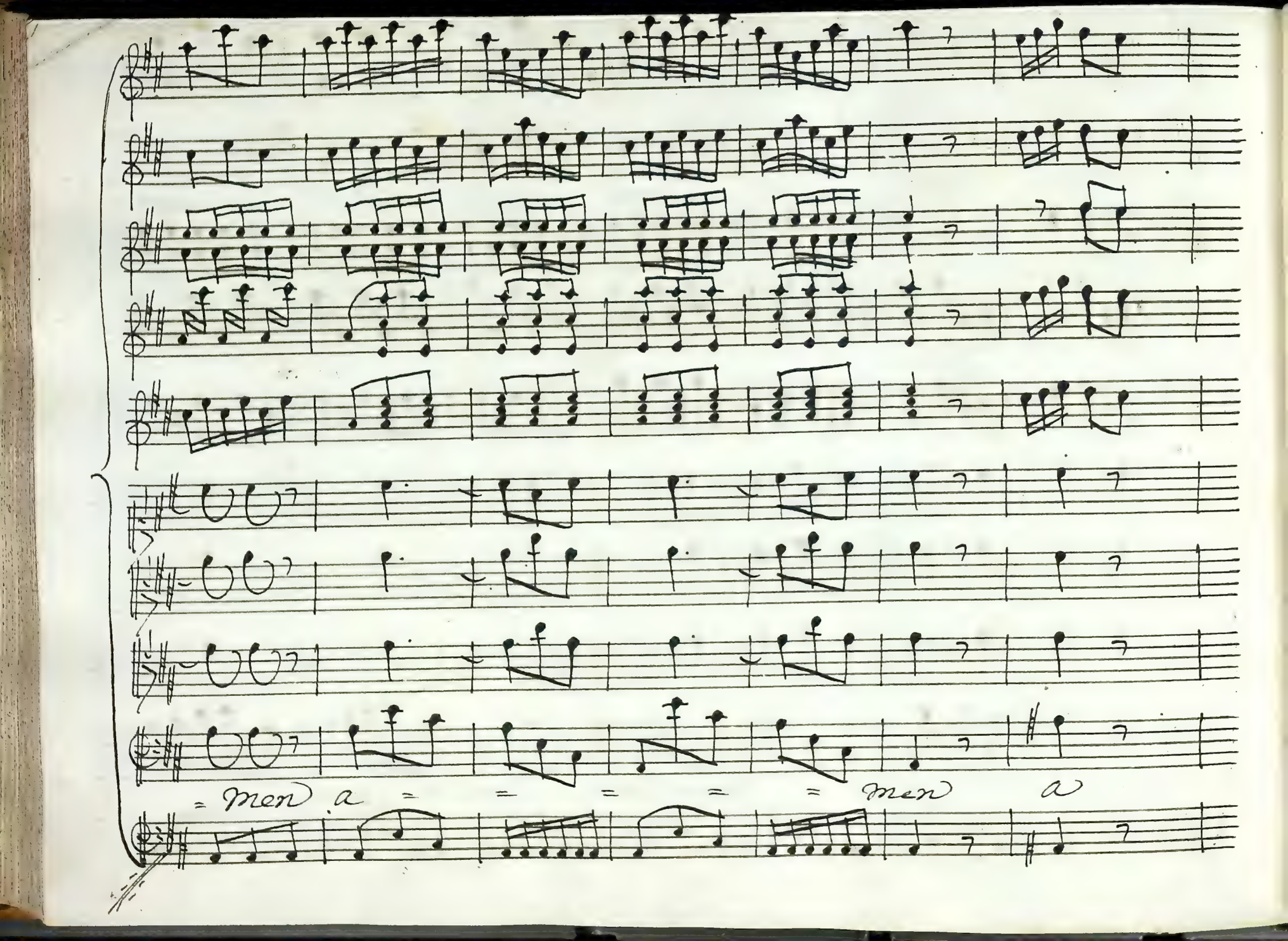
men a
men a

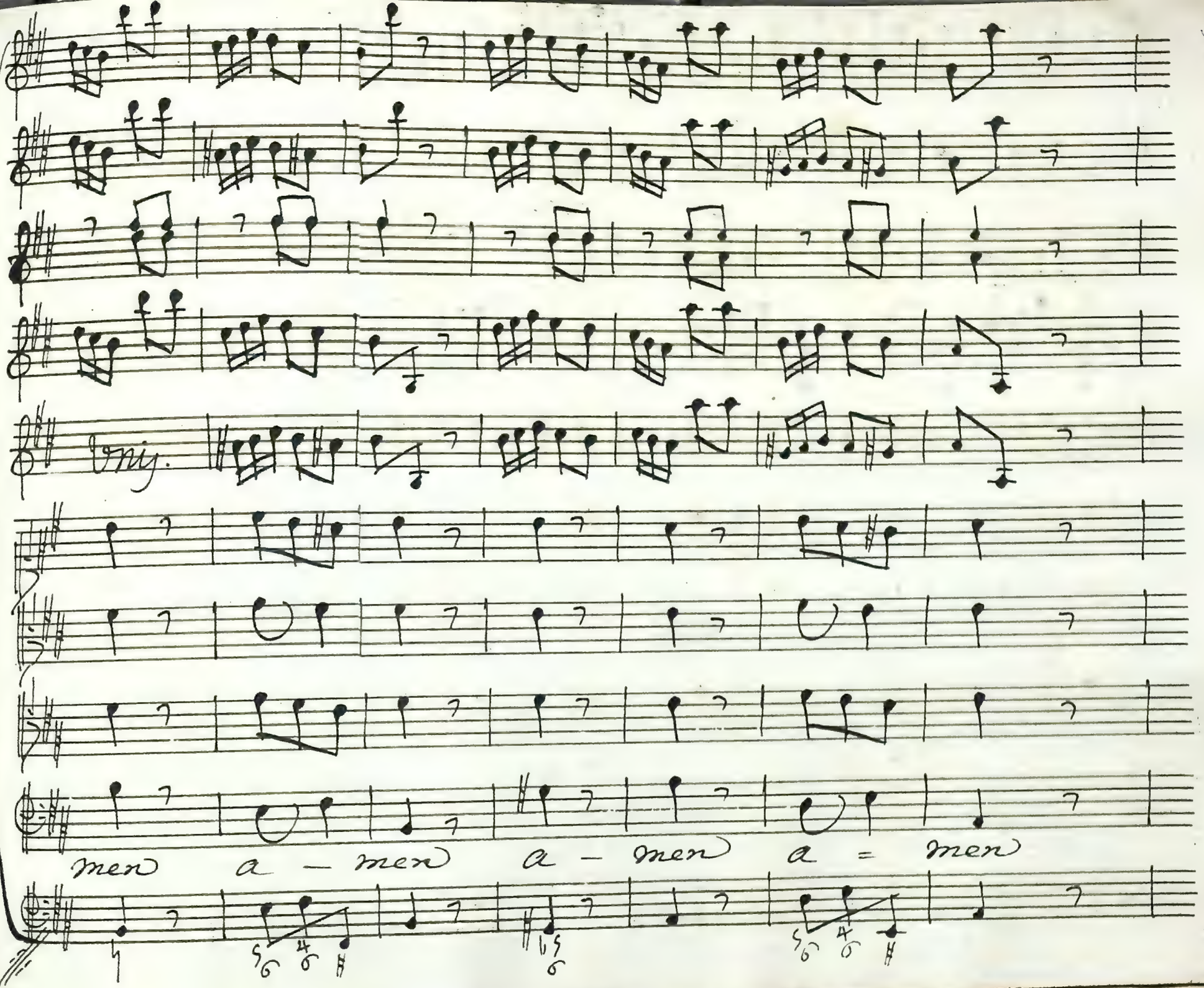
Unis.
men a - men a - men a = men

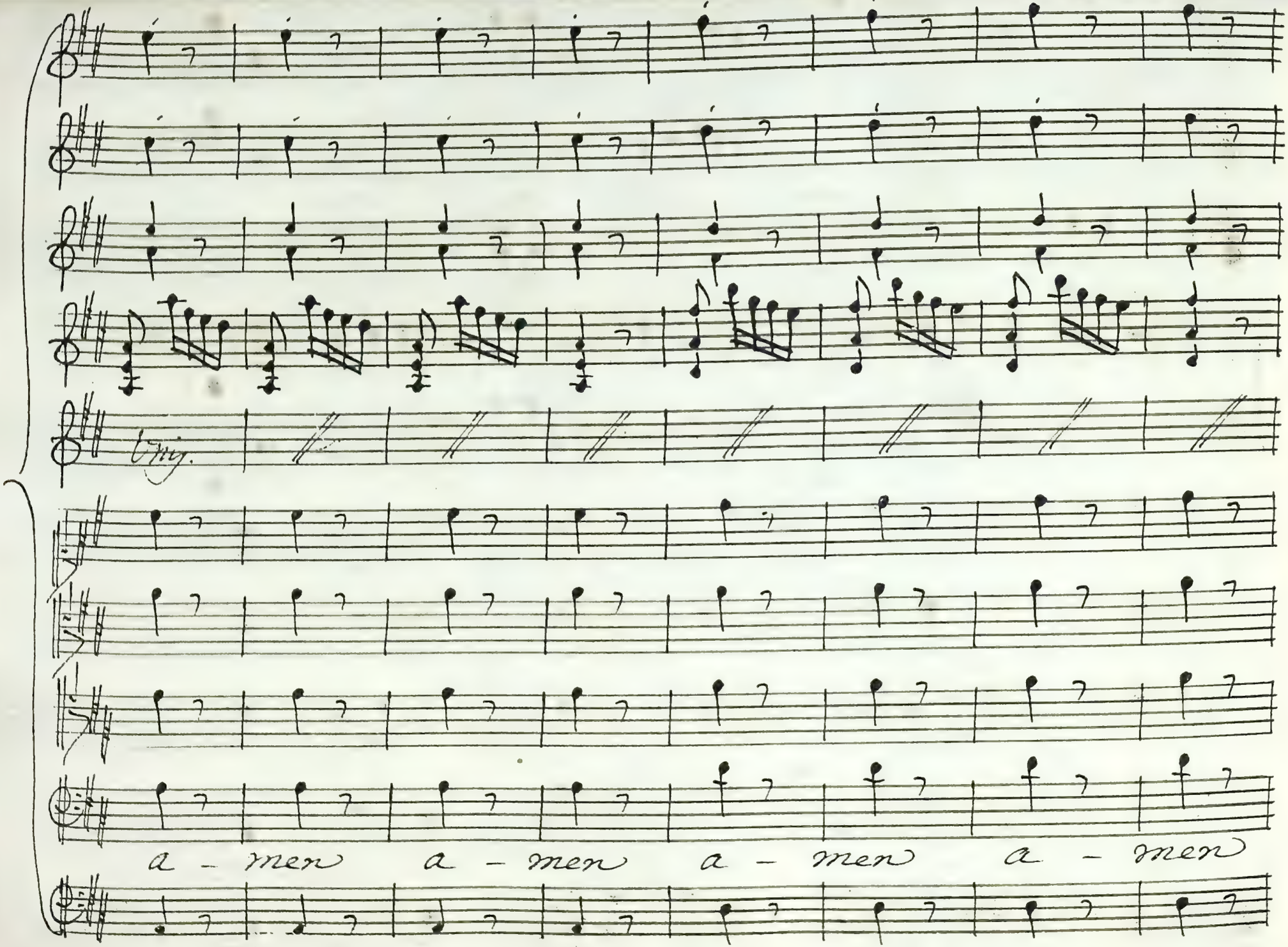
Org.
a - men a - men a - men a - men

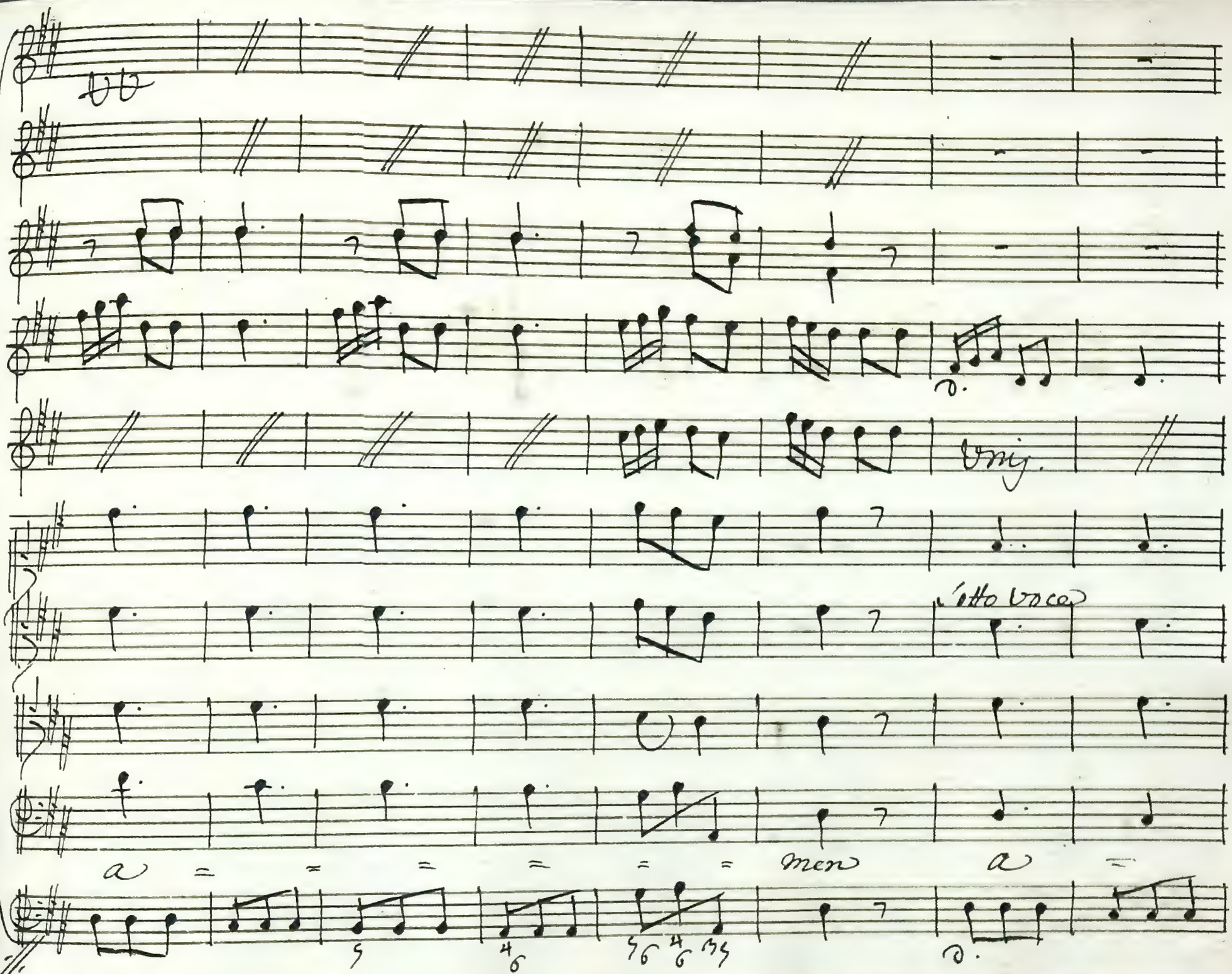
Unis.
sotto voce
a = = = = = = men a =

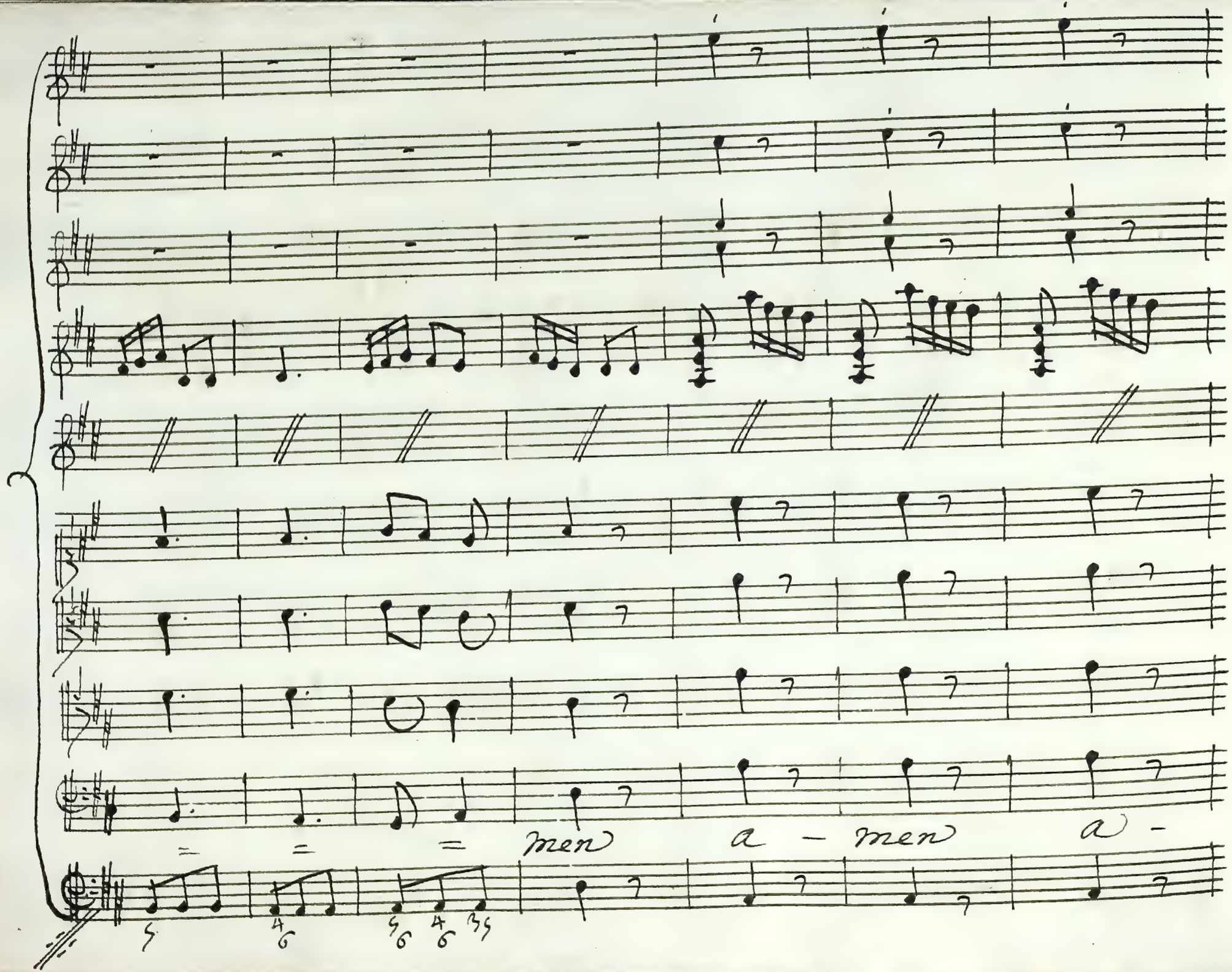
men
a - men
a -

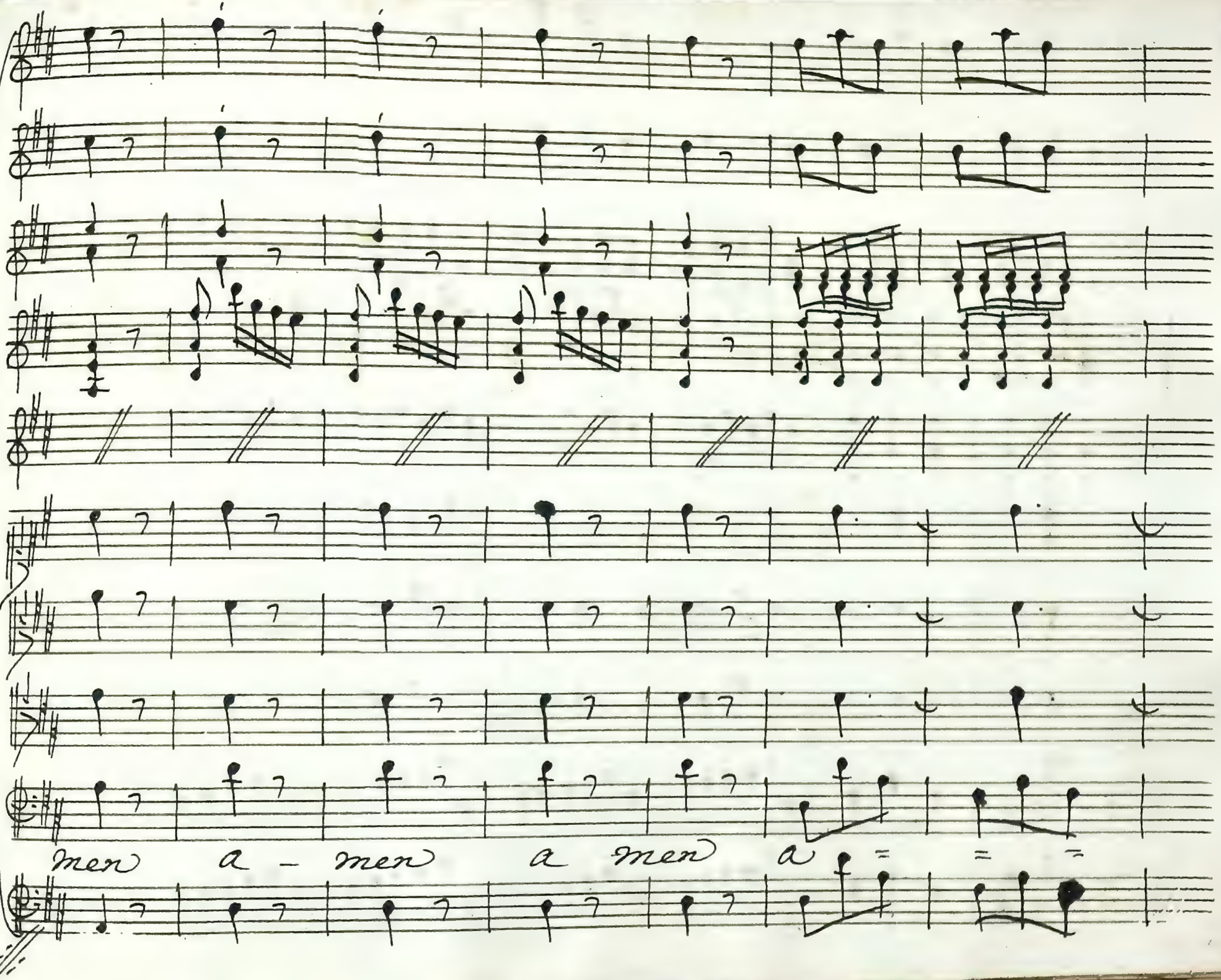
men a - men a men a

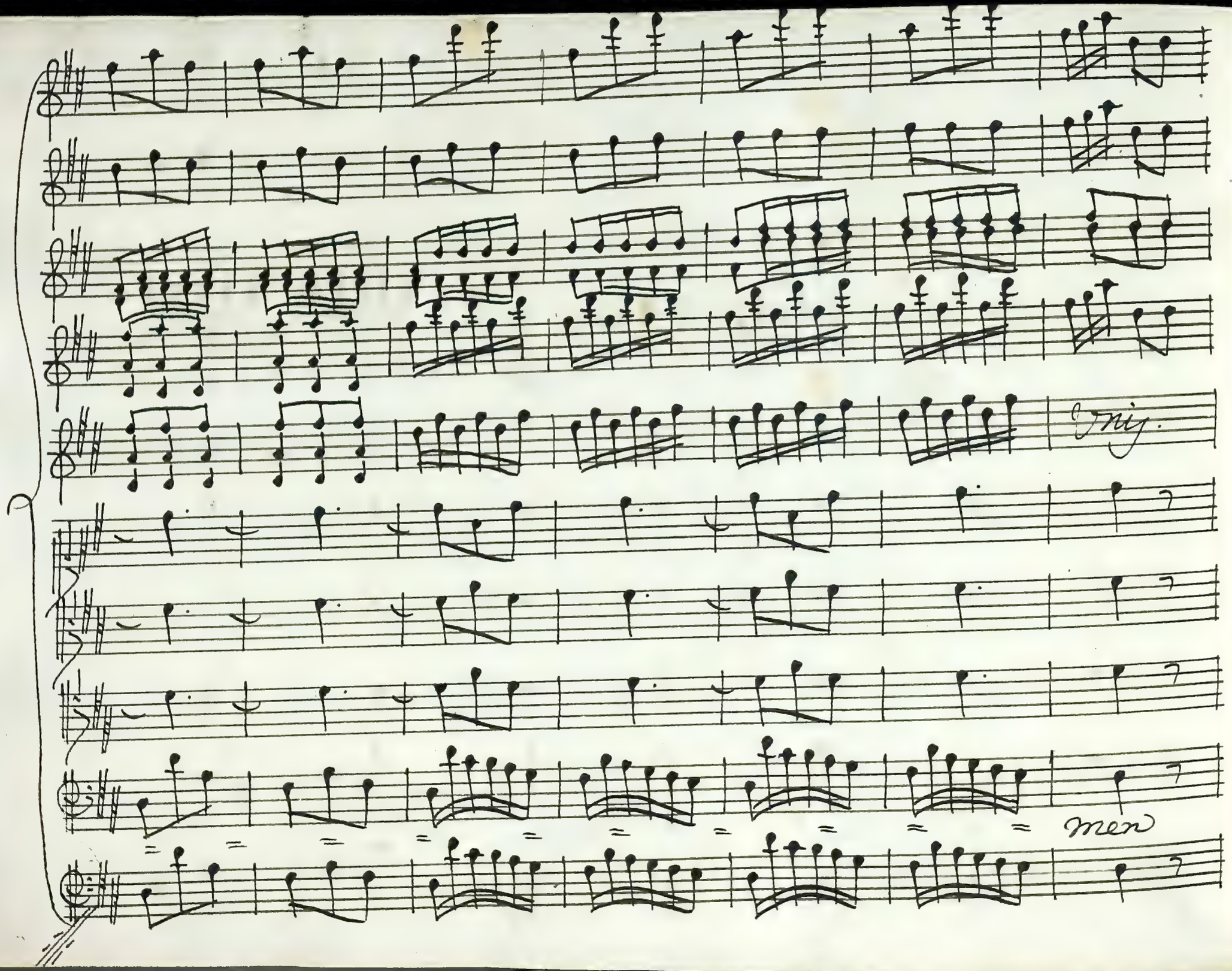
Orig.
men

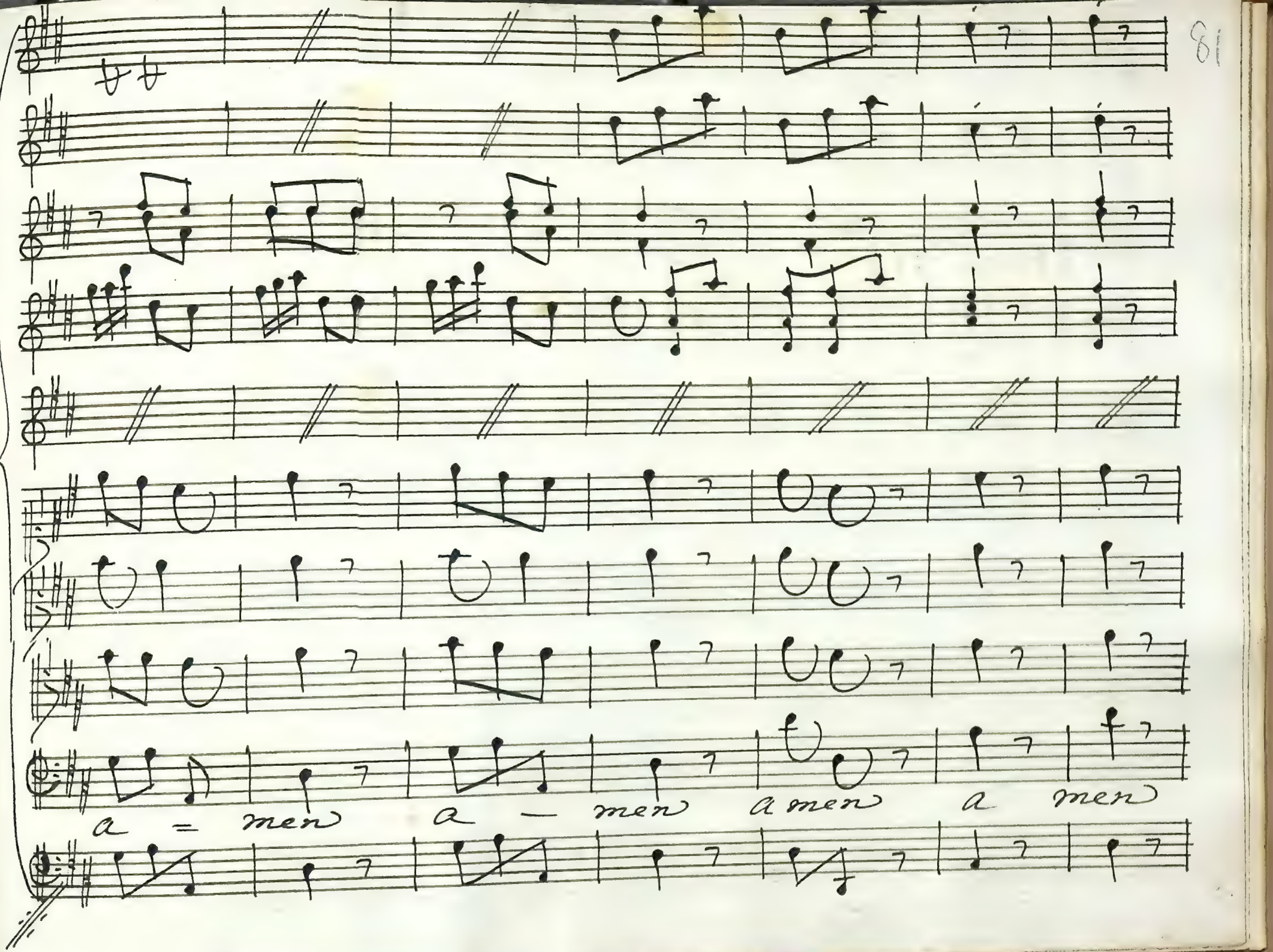
a = men
a — men
a men
a men

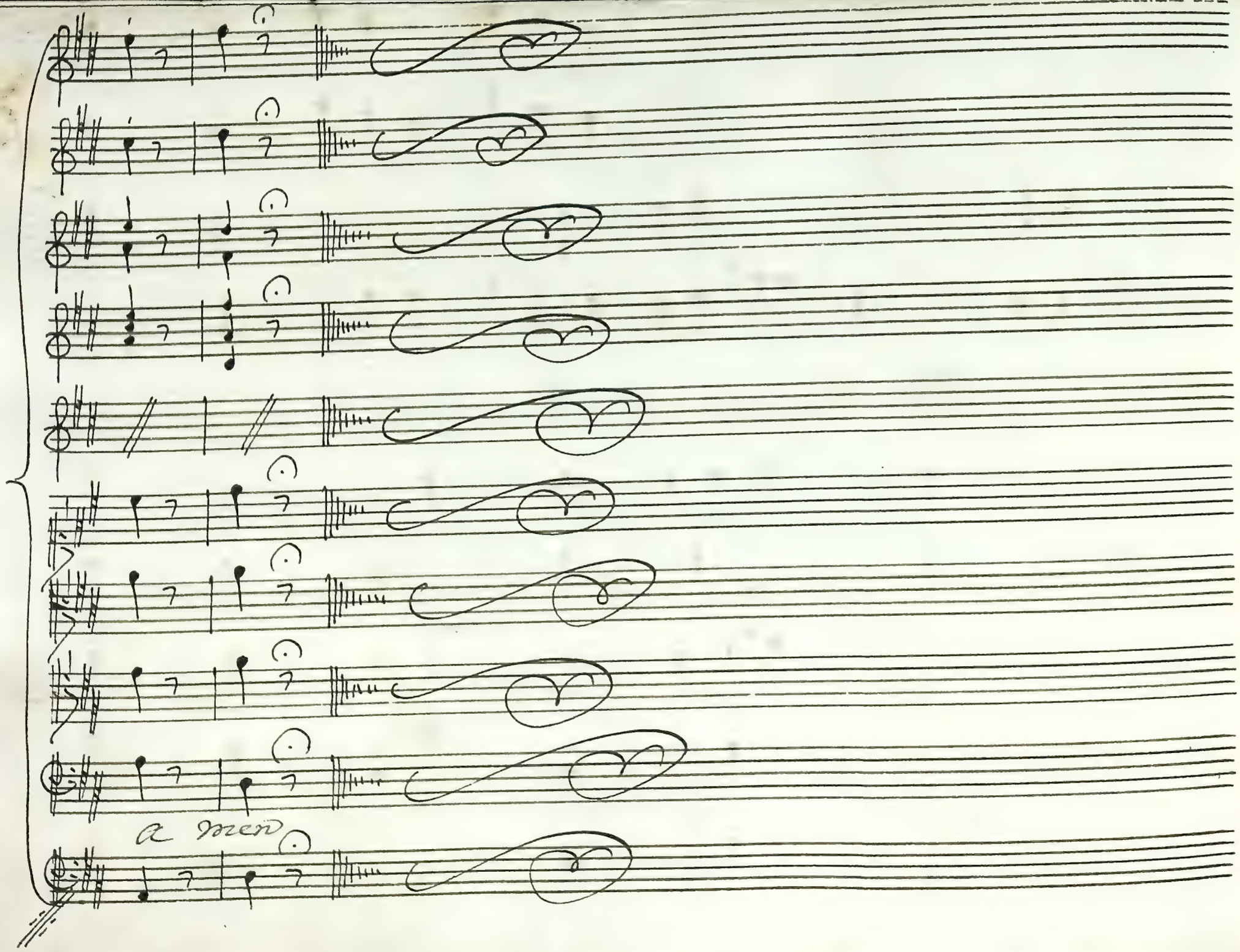
a men

// Finis //